ALMANDE, La Mon Amy La
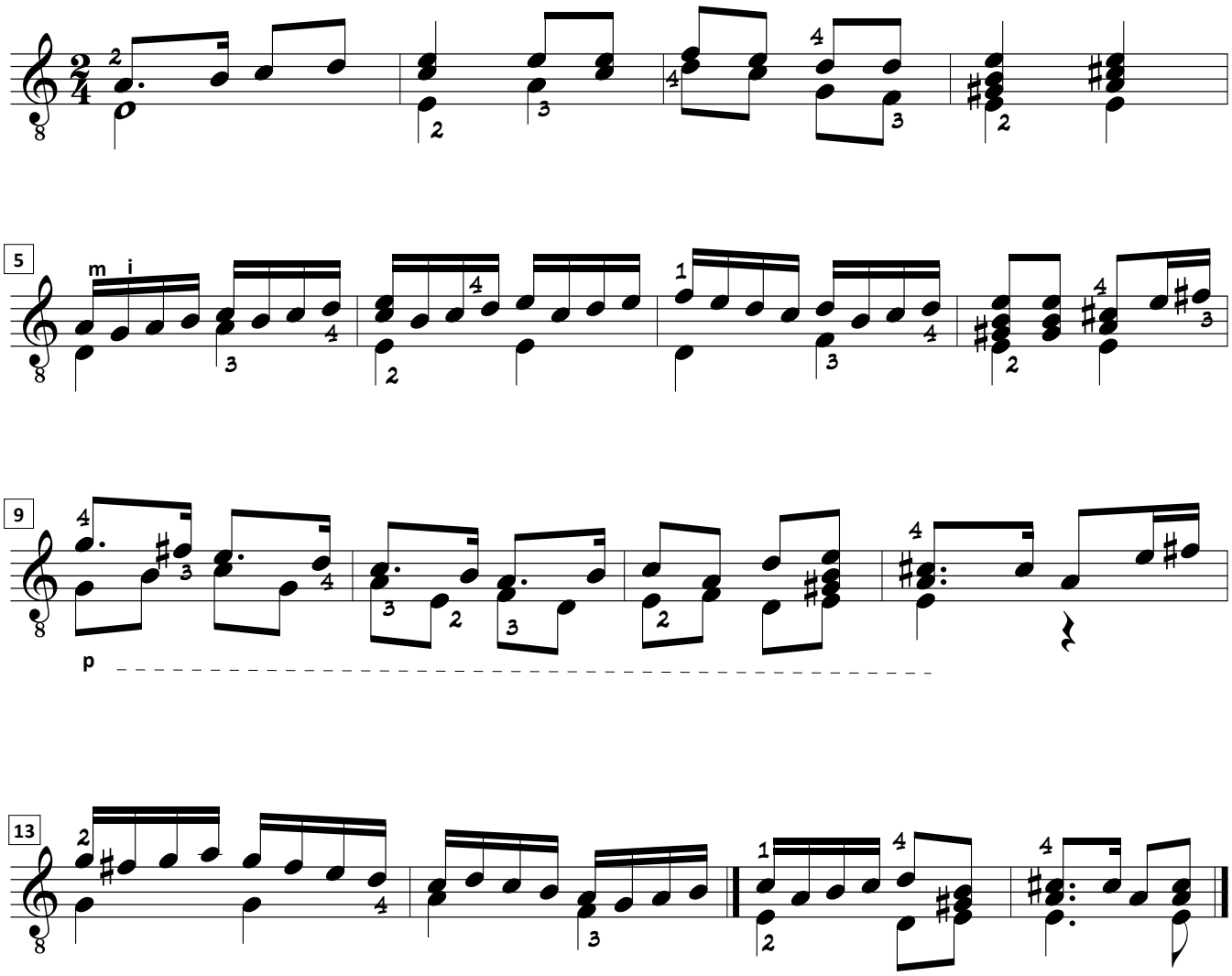
Adrian le Roy (1520–1598)
tr. Stavros Katirtzoglou