

Pavanas

Gaspar Sanz (1640 - 1710)

tr. Stavros Katirtzoglou

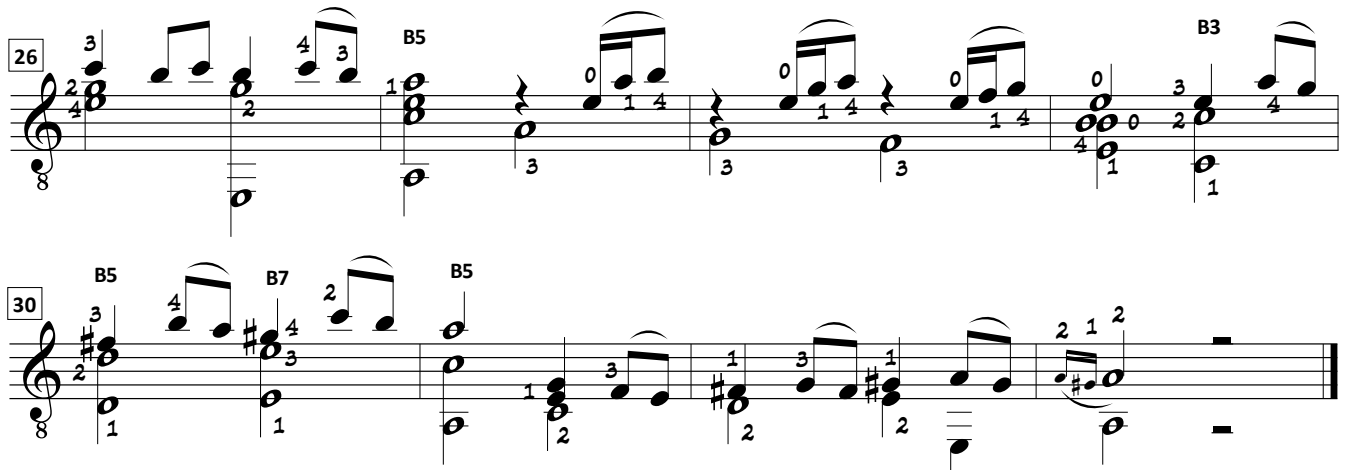

Εξώφυλλο και σελίδα του πρωτοτύπου της Ραναπας όπως εμφανίζεται στο 2ο βιβλίο του Gaspar Sanz, *De Cifras Sobre la Gvitarra Española*, Zaragoza 1675

