

HERENCIA LATINA

(RUMBA)

PACO PENA

Guitar 1

Guitar 2

Guitar 3

Guitar 4

Gtr. 1

Gtr. 2

Gtr. 3

Gtr. 4

HERENCIA LATINA 2

23

Gtr. 1

Gtr. 2

Gtr. 3

Gtr. 4

17

Gtr. 1

Gtr. 2

Gtr. 3

Gtr. 4

22

Gtr. 1

Gtr. 2

Gtr. 3

Gtr. 4

30

Gtr. 1

Gtr. 2

Gtr. 3

Gtr. 4

38

Gtr. 1

Gtr. 2

Gtr. 3

Gtr. 4

46

Gtr. 1

Gtr. 2

Gtr. 3

Gtr. 4

HERENCIA LATINA 4

4

54

Gtr. 1

Gtr. 2

Gtr. 3

Gtr. 4

58

Gtr. 1

Gtr. 2

Gtr. 3

Gtr. 4

66

Gtr. 1

Gtr. 2

Gtr. 3

Gtr. 4

75

Gtr. 1

Gtr. 2

Gtr. 3

Gtr. 4

Trills (tr) are indicated in measures 75, 76, 77, 78, 79, 80, 81, and 82 for Gtr. 2.

83

Gtr. 1

Gtr. 2

Gtr. 3

Gtr. 4

Trills (tr) are indicated in measures 83, 84, 85, 86, 87, 88, 89, and 90 for Gtr. 2.

A triplet (3) is indicated in measure 89 for Gtr. 2.

91

Gtr. 1

Gtr. 2

Gtr. 3

Gtr. 4

A triplet (3) is indicated in measure 97 for Gtr. 2.

HERENCIA LATINA 6

6

100

Gtr. 1

Gtr. 2

Gtr. 3

Gtr. 4

3

108

Gtr. 1

Gtr. 2

Gtr. 3

Gtr. 4

116

Gtr. 1

Gtr. 2

Gtr. 3

Gtr. 4

124

Gtr. 1

Gtr. 2

Gtr. 3

Gtr. 4

132

Gtr. 1

Gtr. 2

Gtr. 3

Gtr. 4

140

CLAPS

Gtr. 1

Gtr. 2

Gtr. 3

Gtr. 4

CLAPS

CLAPS

CAJON IMPROVISATION

HERENCIA LATINA 8

8

148

Gtr. 1

Gtr. 2

Gtr. 3

Gtr. 4

CAJON IMPROVISATION

BASS IMPROVISATION

154

Gtr. 1

Gtr. 2

Gtr. 3

Gtr. 4

162

Gtr. 1

Gtr. 2

Gtr. 3

Gtr. 4

Guitar 4

HERENCIA LATINA

(RUMBA)

PACO PENA

8

15

24

33

42

51

60

68

73

77

3

3

HERENCIA LATINA

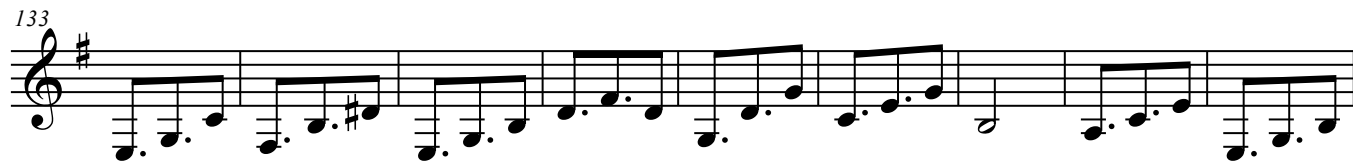
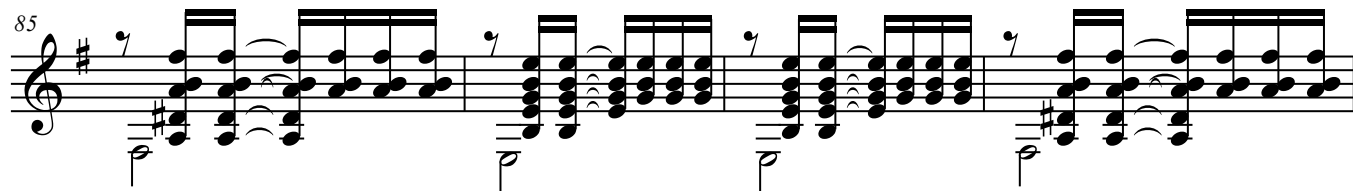
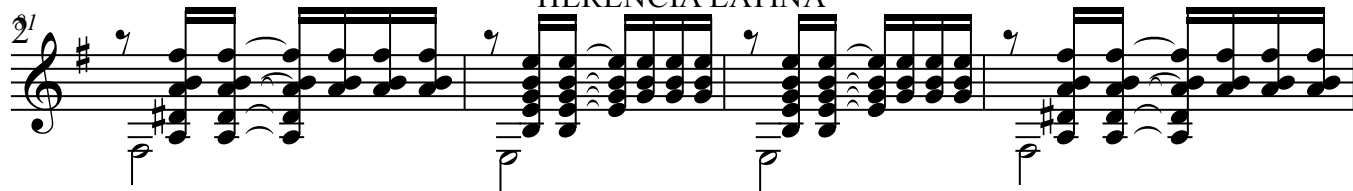

Guitar 3

HERENCIA LATINA

(RUMBA)

PACO PENA

8

15

24

30

36

43

50

57

66

74

3

3

3

HERENCIA LATINA

23

91

101

106

111

115

120

133

141

146

154

2

3

2

8

Guitar 2

HERENCIA LATINA

(RUMBA)

PACO PENA

9

13

17

22

27

31

34

38

43

HERENCIA LATINA

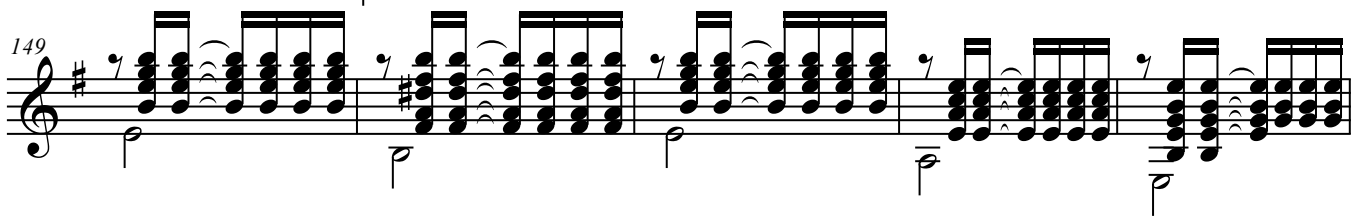
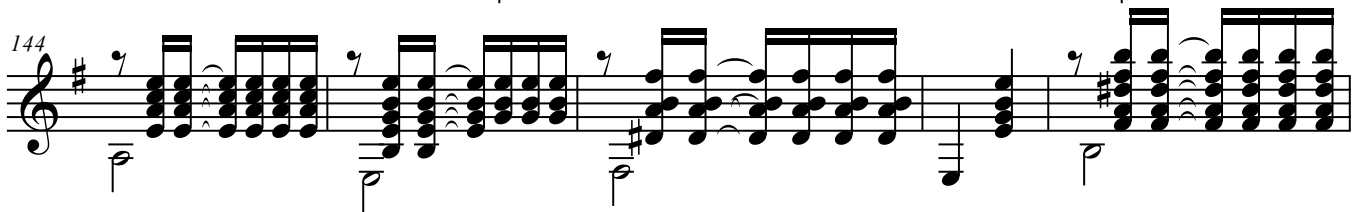
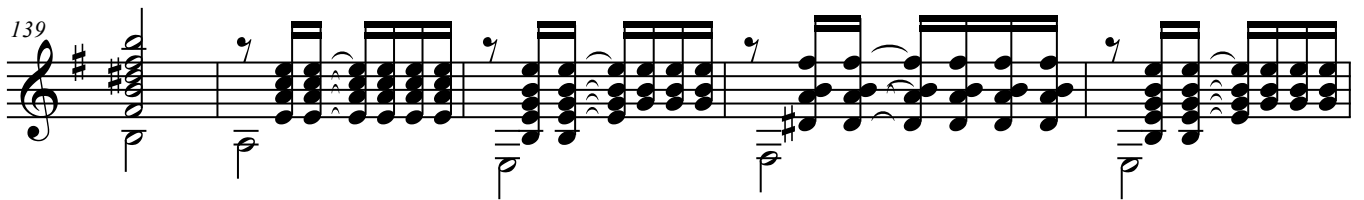
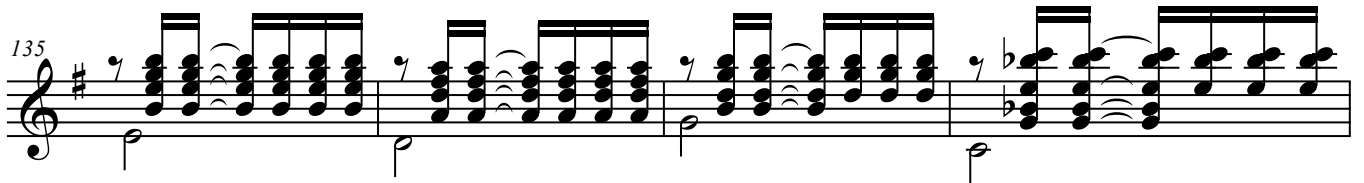
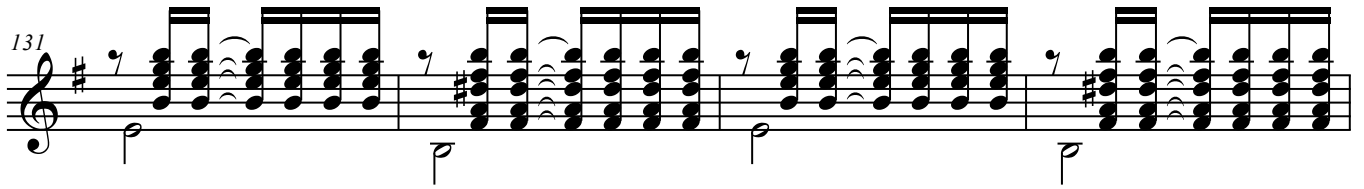

Guitar 1

HERENCIA LATINA

(RUMBA)

PACO PENA

HERENCIA LATINA

HERENCIA LATINA

146

151

3