

A typical day with my guitar...

George Dousis

george_dousis@hotmail.com
www.reverbnation.com/georgedousis

A typical day with my guitar...

for Pallini Music High school guitar ensemble

Georg Dousis
Athens, November 2013

Score

$\text{♩} = 104$

Guitar 1.1 *f*

Guitar 1.2

Guitar 2.1 *p*

Guitar 2.2

Guitar 3.1 *mf*

Guitar 3.2

Guitar 4.1

Guitar 4.2 *mf*

Measure 1: Gtr. 1.1 and 1.2 are in 3/8 time. Gtr. 2.1 and 2.2 are in 3/8 time. Gtr. 3.1 and 3.2 are in 3/8 time. Gtr. 4.1 and 4.2 are in 3/8 time.

Measure 2: All parts transition to 2/4 time.

Measure 3: All parts transition to 4/4 time.

Measure 4: All parts continue in 4/4 time.

Measure 5: All parts continue in 4/4 time.

Gtr. 1.1
 Gtr. 1.2
 Gtr. 2.1
 Gtr. 2.2
 Gtr. 3.1
 Gtr. 3.2
 Gtr. 4.1
 Gtr. 4.2

- Measure 19:**
 - Gtr. 1.1: Treble clef, quarter notes G4, A4, B4, C5, tied to next measure.
 - Gtr. 1.2: Treble clef, quarter notes G4, A4, B4, C5, tied to next measure. Dynamic: *p*.
 - Gtr. 2.1: Treble clef, quarter notes G3, A3, B3, C4, tied to next measure. Dynamic: *p*.
 - Gtr. 2.2: Treble clef, quarter notes G3, A3, B3, C4, tied to next measure. Dynamic: *p*.
 - Gtr. 3.1: Treble clef, quarter notes G3, A3, B3, C4, tied to next measure. Dynamic: *p*.
 - Gtr. 3.2: Treble clef, quarter notes G3, A3, B3, C4, tied to next measure. Dynamic: *p*.
 - Gtr. 4.1: Treble clef, quarter notes G4, A4, B4, C5, tied to next measure. Dynamic: *p*.
 - Gtr. 4.2: Treble clef, quarter notes G4, A4, B4, C5, tied to next measure. Dynamic: *p*.
- Measure 20:**
 - Gtr. 1.1: Treble clef, quarter notes G4, A4, B4, C5, tied to next measure.
 - Gtr. 1.2: Treble clef, quarter notes G4, A4, B4, C5, tied to next measure.
 - Gtr. 2.1: Treble clef, quarter notes G3, A3, B3, C4, tied to next measure.
 - Gtr. 2.2: Treble clef, quarter notes G3, A3, B3, C4, tied to next measure.
 - Gtr. 3.1: Treble clef, quarter notes G3, A3, B3, C4, tied to next measure.
 - Gtr. 3.2: Treble clef, quarter notes G3, A3, B3, C4, tied to next measure.
 - Gtr. 4.1: Treble clef, quarter notes G4, A4, B4, C5, tied to next measure.
 - Gtr. 4.2: Treble clef, quarter notes G4, A4, B4, C5, tied to next measure.
- Measure 21:**
 - Gtr. 1.1: Treble clef, quarter notes G4, A4, B4, C5, tied to next measure.
 - Gtr. 1.2: Treble clef, quarter notes G4, A4, B4, C5, tied to next measure.
 - Gtr. 2.1: Treble clef, quarter notes G3, A3, B3, C4, tied to next measure.
 - Gtr. 2.2: Treble clef, quarter notes G3, A3, B3, C4, tied to next measure.
 - Gtr. 3.1: Treble clef, quarter notes G3, A3, B3, C4, tied to next measure.
 - Gtr. 3.2: Treble clef, quarter notes G3, A3, B3, C4, tied to next measure.
 - Gtr. 4.1: Treble clef, quarter notes G4, A4, B4, C5, tied to next measure.
 - Gtr. 4.2: Treble clef, quarter notes G4, A4, B4, C5, tied to next measure.
- Measure 22:**
 - Gtr. 1.1: Treble clef, quarter notes G4, A4, B4, C5, tied to next measure.
 - Gtr. 1.2: Treble clef, quarter notes G4, A4, B4, C5, tied to next measure.
 - Gtr. 2.1: Treble clef, quarter notes G3, A3, B3, C4, tied to next measure.
 - Gtr. 2.2: Treble clef, quarter notes G3, A3, B3, C4, tied to next measure.
 - Gtr. 3.1: Treble clef, quarter notes G3, A3, B3, C4, tied to next measure.
 - Gtr. 3.2: Treble clef, quarter notes G3, A3, B3, C4, tied to next measure.
 - Gtr. 4.1: Treble clef, quarter notes G4, A4, B4, C5, tied to next measure.
 - Gtr. 4.2: Treble clef, quarter notes G4, A4, B4, C5, tied to next measure.

27

Gtr. 1.1

Gtr. 1.2

Gtr. 2.1

Gtr. 2.2

Gtr. 3.1

Gtr. 3.2

Gtr. 4.1

Gtr. 4.2

pp

f

p

p

pp

p

pp

p

6/4

6/4

6/4

6/4

6/4

6/4

6/4

6/4

39

Gtr. 1.1

f

ff

39

Gtr. 1.2

ff

Gtr. 2.1

f

ff

39

Gtr. 2.2

f

p

ff

Gtr. 3.1

f

p

ff

39

Gtr. 3.2

f

p

ff

Gtr. 4.1

f

p

f

39

Gtr. 4.2

f

p

f

Typical day with my guitar...

13

50

Gtr. 1.1

ff *mf* **solo**

Gtr. 1.2

ff *p* **solo**

Gtr. 2.1

ff *p* **solo**

Gtr. 2.2

ff *p*

Gtr. 3.1

ff *p*

Gtr. 3.2

ff *p* take bow

Gtr. 4.1

ff *p*

Gtr. 4.2

ff *p* take bow

55

Gtr. 1.1

Gtr. 1.2

Gtr. 2.1

Gtr. 2.2

Gtr. 3.1

Gtr. 3.2

Gtr. 4.1

Gtr. 4.2

55

Low E string

arco

pp

solo

55

Low E string

arco

pp

solo

59

Gtr. 1.1

Gtr. 1.2

Gtr. 2.1

Gtr. 2.2

Gtr. 3.1

Gtr. 3.2

Gtr. 4.1

Gtr. 4.2

60

61

62

Typical day with my guitar...

[illegible]

Gtr. 1.1

Gtr. 1.2

Gtr. 2.1

Gtr. 2.2

Gtr. 3.1

Gtr. 3.2

Gtr. 4.1

Gtr. 4.2

p

f

p

f

p

f

p

f

[illegible]

[illegible]

[illegible]

[illegible]

90

Gtr. 1.1

ff

p

ff

90

Gtr. 1.2

f

ff

p

f

Gtr. 2.1

f

f

p

ff

90

Gtr. 2.2

f

ff

p

f

p

ff

Gtr. 3.1

ff

f

p

90

Gtr. 3.2

f

p

f

p

ff

Gtr. 4.1

ff

f

p

ff

90

Gtr. 4.2

f

p

ff

97

Gtr. 1.1

f

Gtr. 1.2

f

Gtr. 2.1

f

Gtr. 2.2

f

Gtr. 3.1

f

Gtr. 3.2

f

Gtr. 4.1

f

Gtr. 4.2

f

98

99

100

101

102

103

104

105

106

107

108

109

110

111

112

113

114

115

116

117

118

119

120

121

122

123

124

125

126

127

128

129

130

131

132

133

134

135

136

137

138

139

140

141

142

143

144

145

146

147

148

149

150

151

152

153

154

155

156

157

158

159

160

161

162

163

164

165

166

167

168

169

170

171

172

173

174

175

176

177

178

179

180

181

182

183

184

185

186

187

188

189

190

191

192

193

194

195

196

197

198

199

200

Measure 102: Gtr. 1.1 and Gtr. 3.1 play a melodic line starting on G4, moving up stepwise to Bb4. Gtr. 1.2, Gtr. 2.1, Gtr. 2.2, Gtr. 3.2, Gtr. 4.1, and Gtr. 4.2 play a bass line starting on G3, moving up stepwise to Bb3. Dynamics: *p* (piano) for all parts.

Measure 103: Gtr. 1.1 and Gtr. 3.1 play a melodic line starting on A4, moving up stepwise to C5. Gtr. 1.2, Gtr. 2.1, Gtr. 2.2, Gtr. 3.2, Gtr. 4.1, and Gtr. 4.2 play a bass line starting on A3, moving up stepwise to C4. Dynamics: *p* (piano) for all parts.

Measure 104: Gtr. 1.1 and Gtr. 3.1 play a melodic line starting on Bb4, moving up stepwise to D5. Gtr. 1.2, Gtr. 2.1, Gtr. 2.2, Gtr. 3.2, Gtr. 4.1, and Gtr. 4.2 play a bass line starting on Bb3, moving up stepwise to D4. Dynamics: *p* (piano) for all parts.

Measure 105: Gtr. 1.1 and Gtr. 3.1 play a melodic line starting on C5, moving up stepwise to E5. Gtr. 1.2, Gtr. 2.1, Gtr. 2.2, Gtr. 3.2, Gtr. 4.1, and Gtr. 4.2 play a bass line starting on C4, moving up stepwise to E4. Dynamics: *f* (forte) for all parts.

107

Gtr. 1.1

Gtr. 1.2

Gtr. 2.1

Gtr. 2.2

Gtr. 3.1

Gtr. 3.2

Gtr. 4.1

Gtr. 4.2

p

f

p

f

p

f

ff

p

f

p

f

ff

ff

ff

ff

112

Gtr. 1.1

f *pp* *mf* *p* *ppp*

Gtr. 1.2

f *pp* *p* *mf* *p* *ppp*

Gtr. 2.1

mf *p* *mf* *ff* *p* *ppp*

Gtr. 2.2

f *pp* *p* *mf* *ff* *ppp*

Gtr. 3.1

f *mf* *pp* *p* *mf* *ff* *ppp*

Gtr. 3.2

mf *mf* *ff* *ppp*

Gtr. 4.1

f *pp* *p* *mf* *ff* *mf* *ppp*

Gtr. 4.2

mf *p* *mf* *p* *ppp*

[illegible]

A typical day with my guitar...

George Dousis

Guitar 1.1

A typical day with my guitar...

for Pallini Music High school guitar ensemble

Georg Dousis
Athens, November 2013

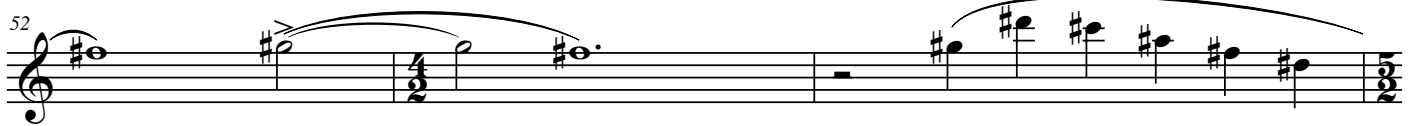
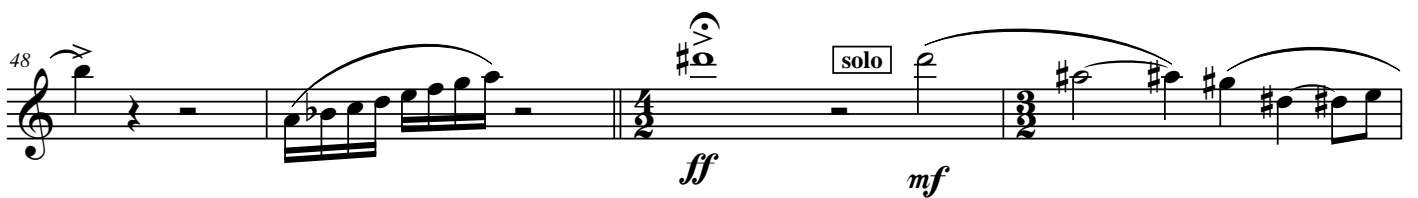
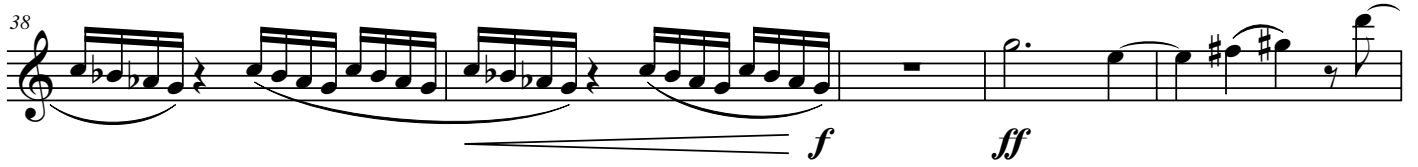

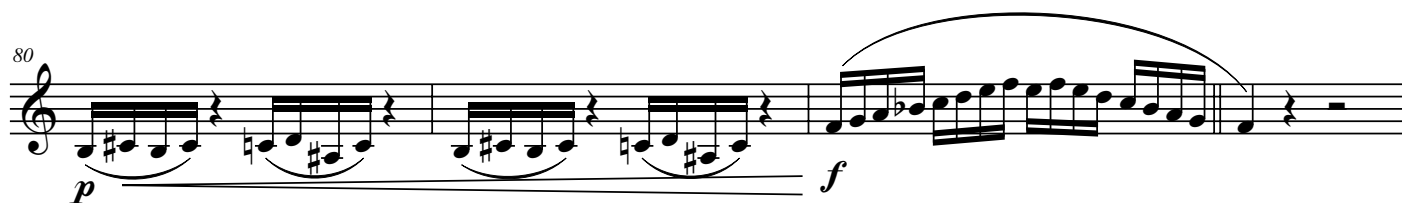
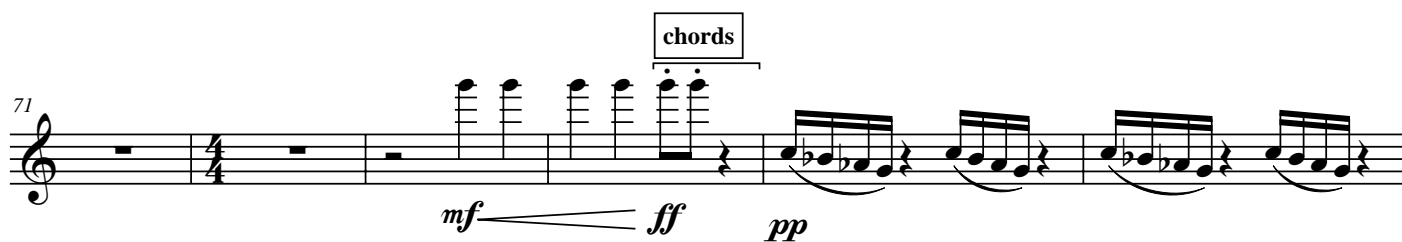
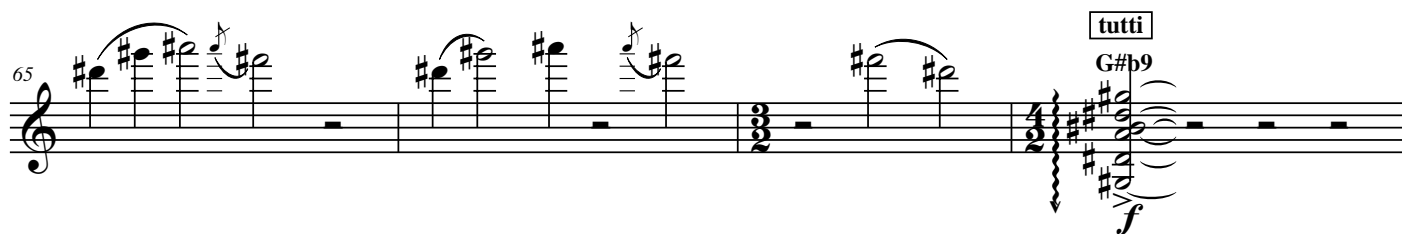
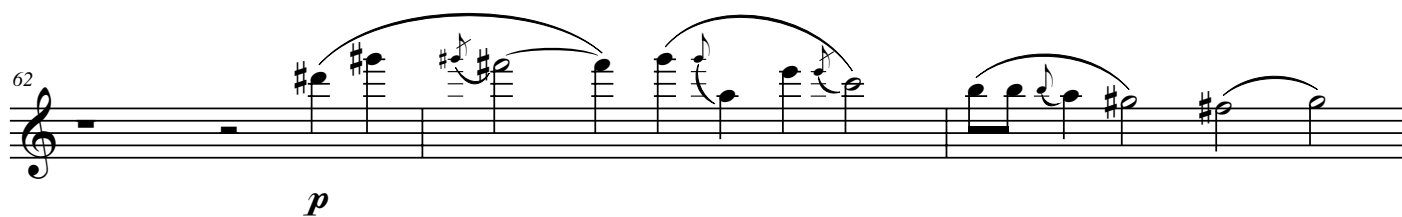

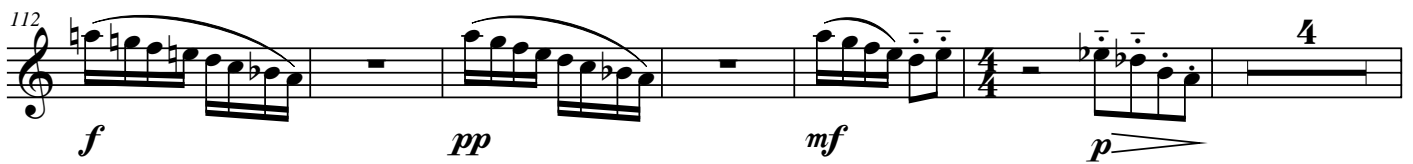
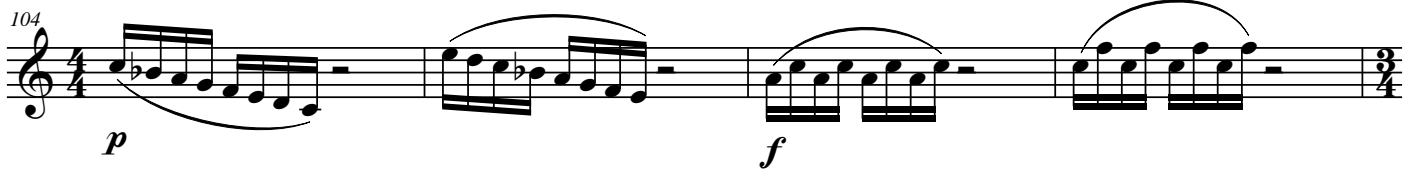

A typical day with my guitar...

George Dousis

Guitar 1.2

A typical day with my guitar...

for Pallini Music High school guitar ensemble

Georg Dousis
Athens, November 2013

3

mf

10

p *f* *f*

17

f *f* *p*

23

f *p*

29

f *p*

33

f *p mf*

38

p *mf* *f* *ff*

44

49

ff *p*

54

solo

58

tutti

p *f*

62

solo

p

66

tutti

f *p*

117

122

ff

A typical day with my guitar...

George Dousis

Guitar 2.1

A typical day with my guitar...

for Pallini Music High school guitar ensemble

Georg Dousis
Athens, November 2013

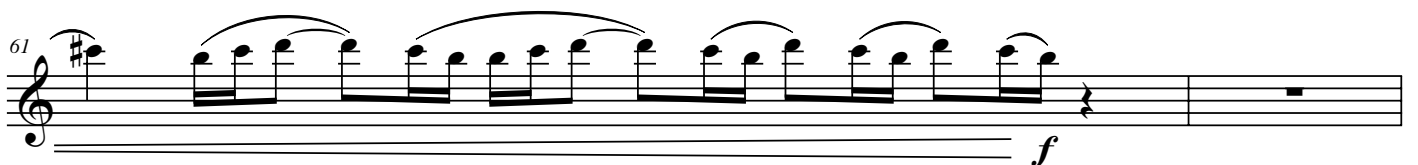
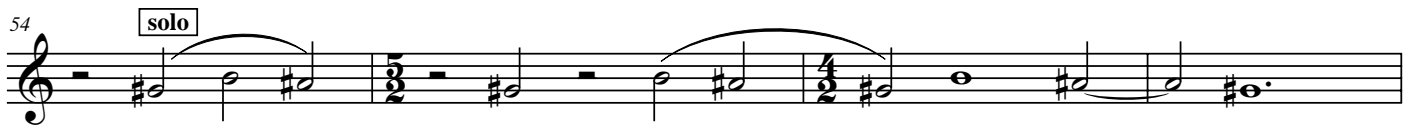
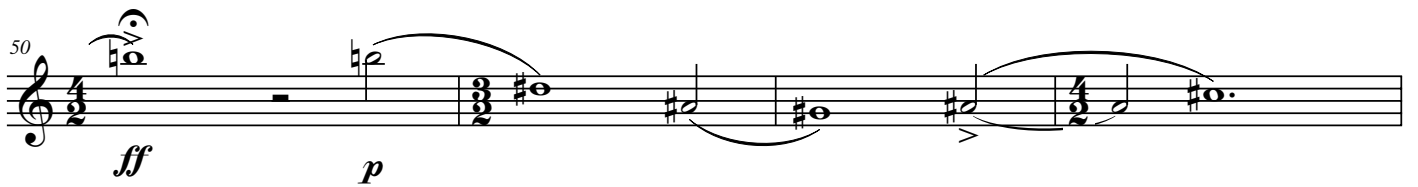

63 *p*

67 *tutti* *G#b9* *f* *p*

70 *f* *mp*

74 *ff* *pp* *f* *p*

78 *f* *p* *p* *p*

82 *f* *f*

86 *f* *mf*

90 *f* *f* *f* *p*

96

ff *f*

101

p *p* *f*

107

p *p* *p* *f* *ff* *mf*

115

p *mf* *ff* *p* *ppp*

120

ff

A typical day with my guitar...

George Dousis

Guitar 2.2

A typical day with my guitar...

for Pallini Music High school guitar ensemble

Georg Dousis
Athens, November 2013

37

p *f* *p* *ff*

42

47

ff *p*

52

57

tutti *p* *f*

62

solo *p*

67

tutti *G#b9* *f* *p*

71 *pp* *p* *ff*

75 *pp*

80 *mf* *f* *f* *f*

87 *mf* *f* *ff* *p* *f*

95 *p* *ff* *f*

102 *p* *p* *f* *f*

109 *p* *f* *ff* *f* *pp* *p* *mf*

117 *ff* *ppp* *ff*

Chord diagrams shown: F, C, C sus4 C.

A typical day with my guitar...

George Dousis

Guitar 3.1

A typical day with my guitar...

for Pallini Music High school guitar ensemble

Georg Dousis
Athens, November 2013

2

mf

6

ff *mf*

13

f *p*

17

p *p* *p*

22

f *p* *f* *p*

27

pp

30

p

33

f *p*

37

p *p* *mf* *f* *p* *ff*

42

47

ff *p*

52

58 **solo**

61

f

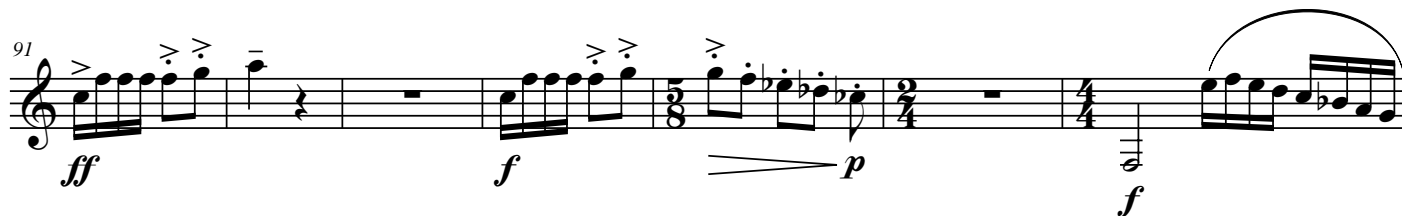
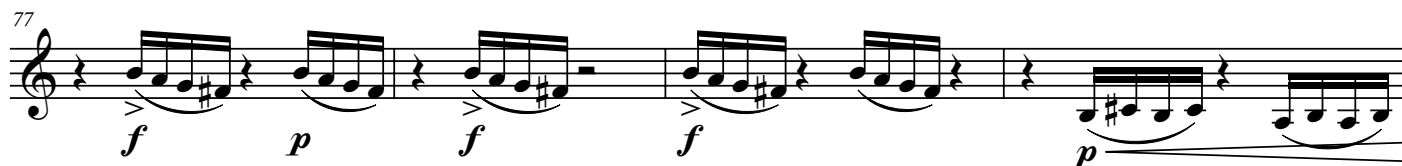
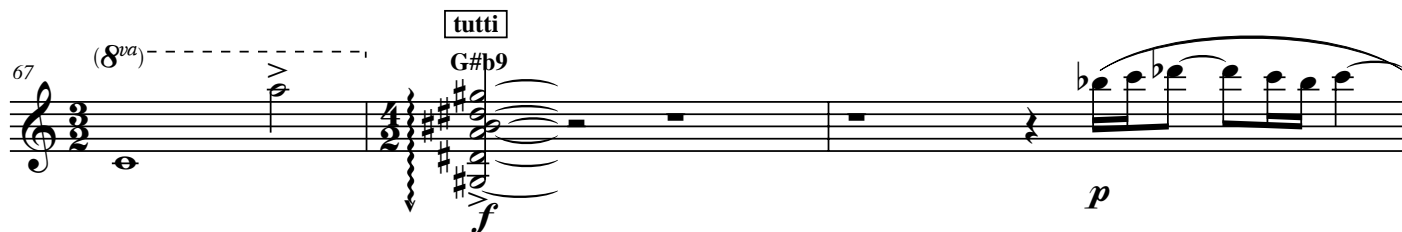
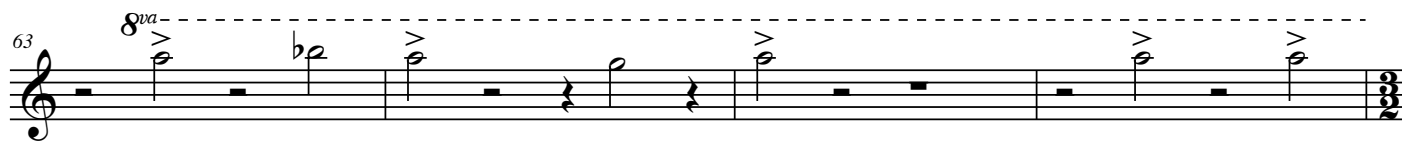

98

p

104

p *f* *p*

108

p *p* *f* *f* *mf* *pp*

115

p *mf* *ff* *ppp*

121

ff *sffz* solo F

A typical day with my guitar...

George Dousis

Guitar 3.2

A typical day with my guitar...

for Pallini Music High school guitar ensemble

Georg Dousis
Athens, November 2013

5

ff *f* *p* *mf*

12

ff *f* *p*

17

p *p* *p*

24

mf *p* *f* *p* *p*

29

p

33

f *p*

37

p *mf* *f* *p* *ff*

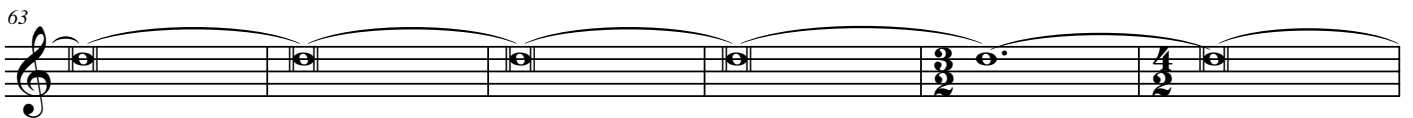
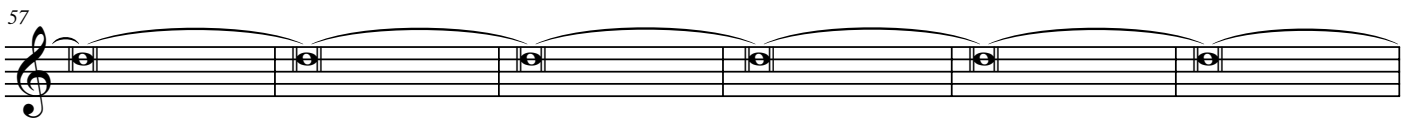
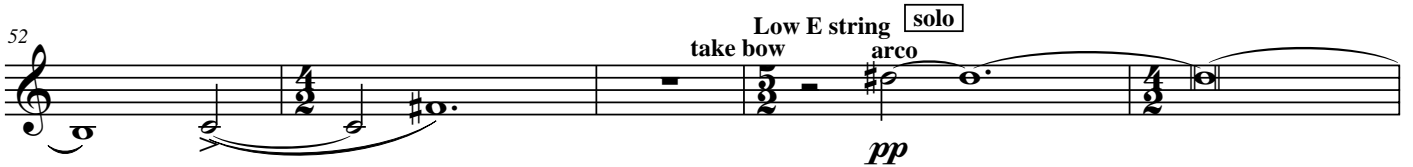
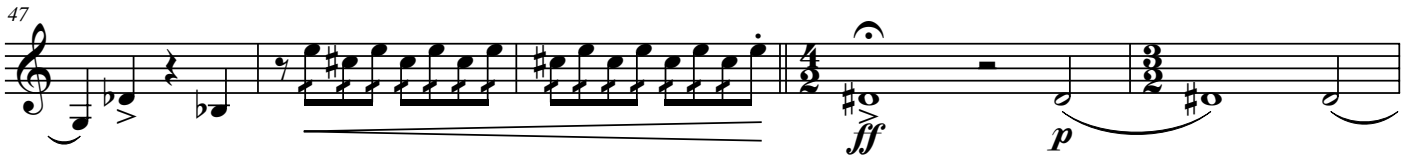

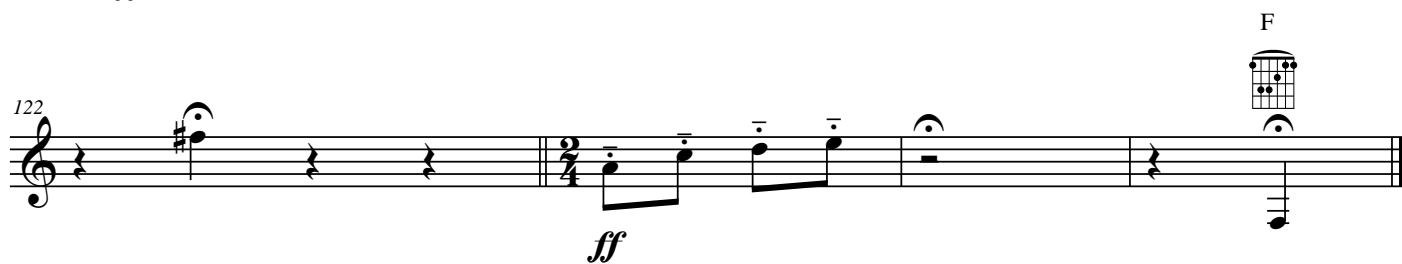
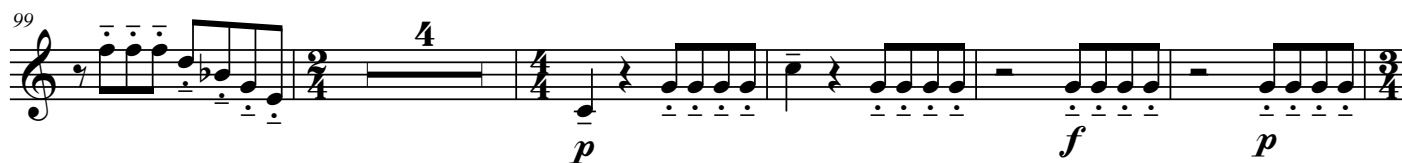

A typical day with my guitar...

George Dousis

Guitar 4.1

A typical day with my guitar...

for Pallini Music High school guitar ensemble

Georg Dousis
Athens, November 2013

4

9

ff *mf* *ff* *f*

14

f *f* *p*

20

f

25

p *p* *pp*

29

p

32

f

36

p *f*

40

p *f*

44

48

ff *p*

53

p

61

f *p*

66

p *f*

tutti

G#b9

70

p *f* *p* *p*

73

ff *pp* *f* *p*

78

f *p* *f* *p*

82

f *f* *f*

86

mf *ff*

94

f *p* *ff* *f*

99

p *p*

106

f

ff

f

113

pp

p

mf

ff

mf

ppp

F

119

ff

A typical day with my guitar...

George Dousis

Guitar 4.2

A typical day with my guitar...

for Pallini Music High school guitar ensemble

Georg Dousis
Athens, November 2013

11 *ff* *f* *f*

18 *f* *p*

24 *f* *p* *f* *p* *p*

29 *p*

33 *f* *p*

37 *p* *f* *p* *f*

42

47

ff *p*

51

take bow Low E string

solo arco

pp

56

62

68

let bow

tutti

74

8va

f *ff* *pp* *f* *f*

79

f *p* *f* *f*

84

f

91

p *ff* *f*

[illegible]