

# DOMINGO

## Tango

Homero R. Perera  
Adaptación para 4 guitarras: A. Dávila

♩ = 112

Guit. 1

Guit. 2

Guit. 3

Guit. 4

6

11

16

21

26

31

36

41

47

53

# DOMINGO

## Tango

Homero R. Perera  
Adaptación para 4 guitarras: A. Dávila

♩ = 112

Guit. 1

II

6

I

11

0

2

4

4

3

4

16

1

I

1

1

3

4

3

21

3

V

1

4

4

3

26

IV

1

4

X

3

1

4

4

2

1

2

[illegible]

**CONTR.**

53 1/2 BV-----<sub>1</sub>

4 3

# DOMINGO

## Tango

Homero R. Perera

Adaptación para 4 guitarras: A. Dávila

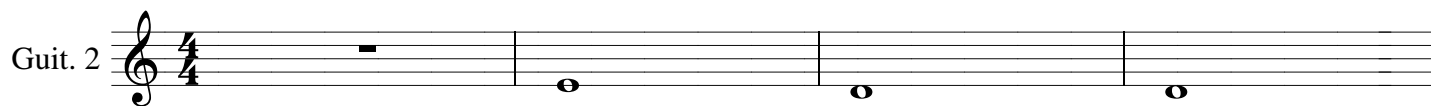

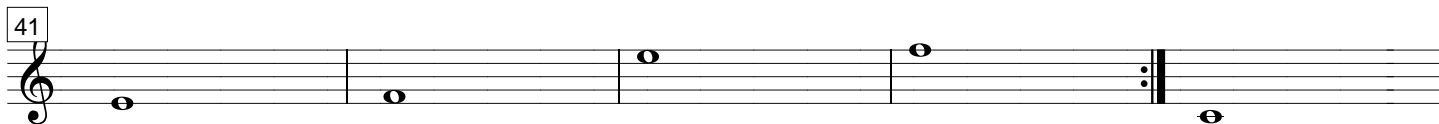

# DOMINGO

## Tango

Homero R. Perera

Adaptación para 4 guitarras: A. Dávila

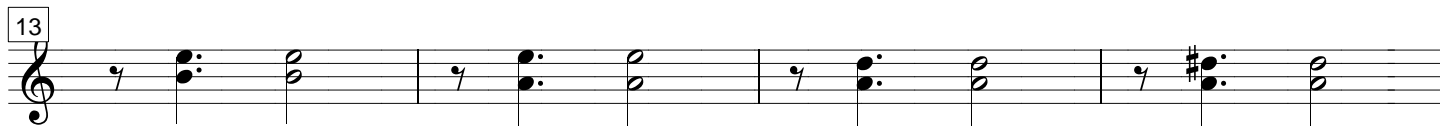

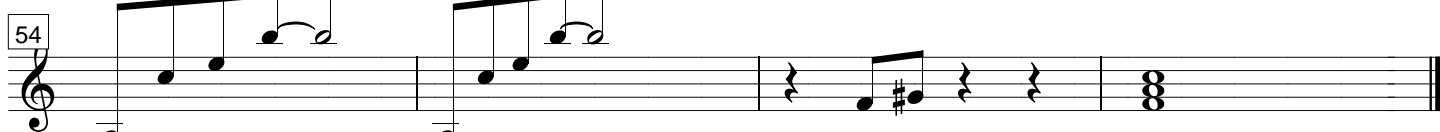
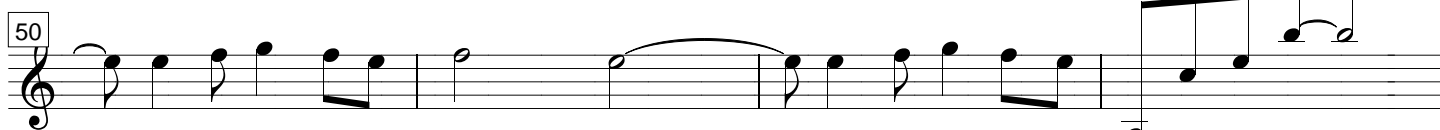
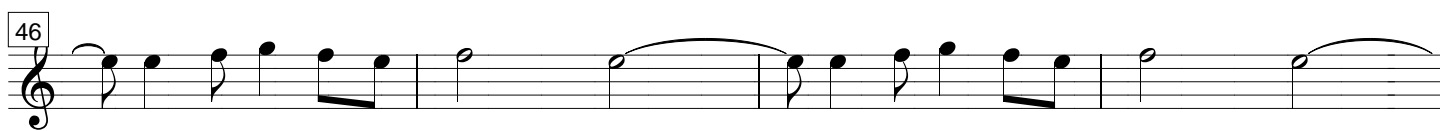
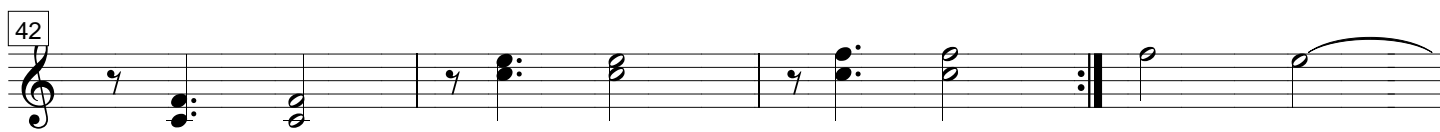

# DOMINGO

## Tango

Homero R. Perera

Adaptación para 4 guitarras: A. Dávila

