

Giuseppe Torelli

Concerto No.6 op. 8 Christmas

S. Katirtzoglou

Grave **Vivace** SOLO

Gtr1

Gtr2

Gtr3

Gtr4

6

1

2

3

4

mf

V pos.

mf

11

TUTTI

1

2

3

4

f

f

f

16

1

2

3

4

mp

mp

mp

mp

f

mp

f

mp

f

mp

22

SOLO

1

2

3

4

f

f

27

1

2

3

4

TUTTI

32

1

2

3

4

f

mp

f

mp

f

mp

f

mp

37

1

2

3

4

mp

f

mp

f

mp

f

mp

43

49

SOLO

54

59

TUTTI

65

SOLO

71

77

TUTTI

1 *mf*

2 *mf*

3

4 *mf*

82

1

2

3

4

87

1 *ff*

2 *ff*

3 *ff*

4 *ff*

93

Grave

99

Largo

103

108

111

115

119

123

127

Vivace**134****TUTTI**

1 2 3 4

f

140

1 2 3 4

f

mf

mp

mp

146**SOLO**

1 2 3 4

SOLO

152

158

164

TUTTI

170

SOLO

176

TUTTI

182

SOLO

188

194

200

TUTTI

206

1 *f*

2 *f*

3

4 *f*

GTR 1

Giuseppe Torelli

Concerto No.6 op. 8 Christmas

S. Katirtzoglu

Grave**Vivace**

SOLO

8

6

11

16

22

27

32

38

44

mf

f

mp

f

mp

f

mp

f

p

mf

TUTTI

SOLO

50 *SOLO*

55 *TUTTI*
p

61 *f*

67 *mp*
SOLO

73

79 *TUTTI*
mf

85 *ff*

92 *Grave*
p *Rit...*

99 *Largo*
mf *f* *mp* *f*

104 *pizz.*

109

112

mf *f*

117

mp *f*

121

mp *f* pizz. arco

125

mf *f*

130

mf *f* *tr* *mf*

134

Vivace

TUTTI

f

140

f 3 1 2

148

SOLO

f 3 1 4

154

f

160 2

167 TUTTI *f*

173 SOLO

179 TUTTI SOLO

185

191

197 *mp*

203 *mf* TUTTI

209 *f* *f*

215

221

Rit...

Giuseppe Torelli

GTR 2

Concerto No.6 op. 8 Christmas

S. Katirtzoglou

Grave

Vivace

5 **SOLO** V pos. 1 2 *mf*

11 **TUTTI** *f* *mp*

17 *f* *mp*

23 **SOLO** *f*

29 **TUTTI** *f*

35 *mp* *f* *mp*

41

47 **SOLO** *f* *p* *mf*

53

59 **TUTTI**

p *mf*

65 **SOLO**

f

71

77 **TUTTI**

mf

83

89

ff *p*

95 **Grave**

Rit...

99 **Largo**

f *mf* *f*

pizz.

109

pizz.

114

pizz.

122

arco

arco

127

 mf f

p

Vivace

134

TUTTI

139

 mf 

145

151

SOLO

3

159

165

TUTTI

171

SOLO

177

TUTTI

183

SOLO

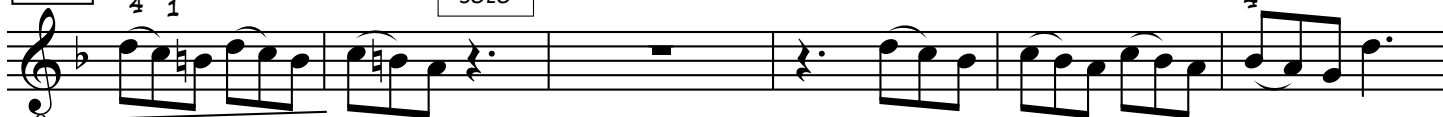

189

195

201

TUTTI

206

213

219

Rit...

Giuseppe Torelli

GTR 3

Concerto No.6 op. 8 Christmas

S. Katirtzoglou

Grave 4 **Vivace** 4 **SOLO**

12 **TUTTI** *mf* *f* *mp*

18 *f* *mp*

25 **SOLO**

31 **TUTTI** *f* *mp*

37 *f* *mp* 10 **SOLO**

52

58 **TUTTI** *p*

64

SOLO

13

TUTTI

82

f

SOLO

mf

88

ff

Grave

94

p

Rit...

99

Largo

f

mp

f

pizz.

106

112

arco

f

mp

118

f

pizz.

126

mf

f

p

Vivace

134 **TUTTI**

142 **f**

148 **mp** **SOLO**

154

160

166 **TUTTI** **f**

172 **SOLO**

178 **TUTTI**

184

SOLO

190

196

202

TUTTI

208

214

220

Rit...

Giuseppe Torelli

Concerto No.6 op. 8 Christmas

GTR 4

S. Katirtzoglou

Grave **Vivace**

9 **TUTTI**

17 **SOLO**

27 **mp**

33 **TUTTI**

41 **f** **mp** **f** **mp** **SOLO**

53 **TUTTI**

61 **p**

69 **f**

77 TUTTI

85

93 *Grave ff*

99 *Largo* *p* *Rit...*

109 *f* *mp* *f* *pizz.* *arco*

117 *pizz.* *f*

125 *mp* *mf* *f* *p*

134 *Vivace* TUTTI

141 *f* *mp*

149

SOLO

157

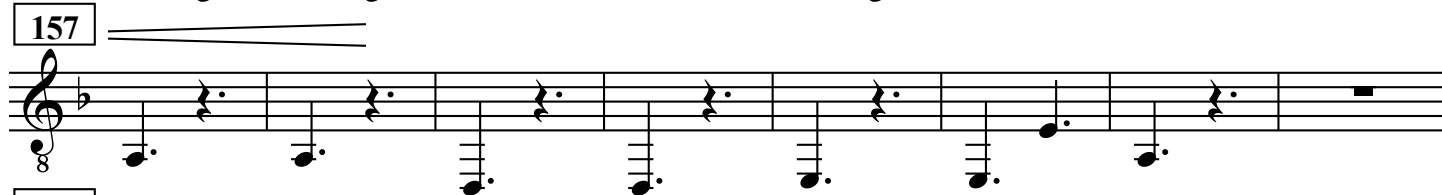

165

173

SOLO

f

TUTTI

181

SOLO

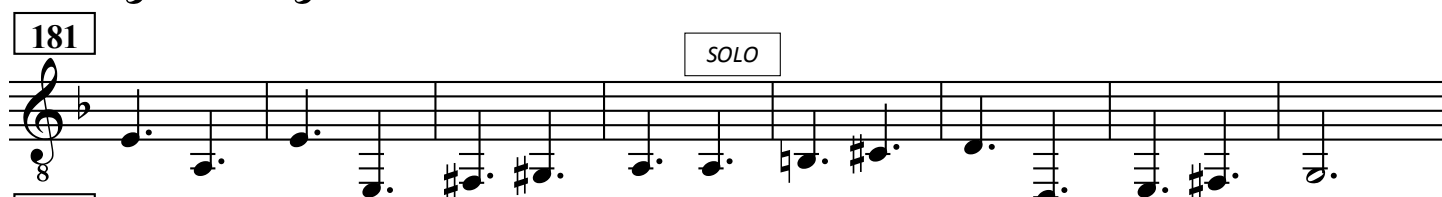

189

197

205

TUTTI

213

f

221

Rit...

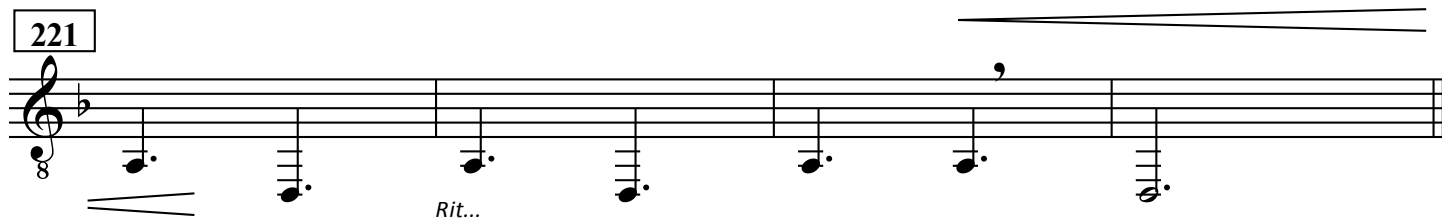

Giuseppe Torelli

GTR 4 BASS

Concerto No.6 op. 8 Christmas

Grave**Vivace**

S. Katirtzoglou

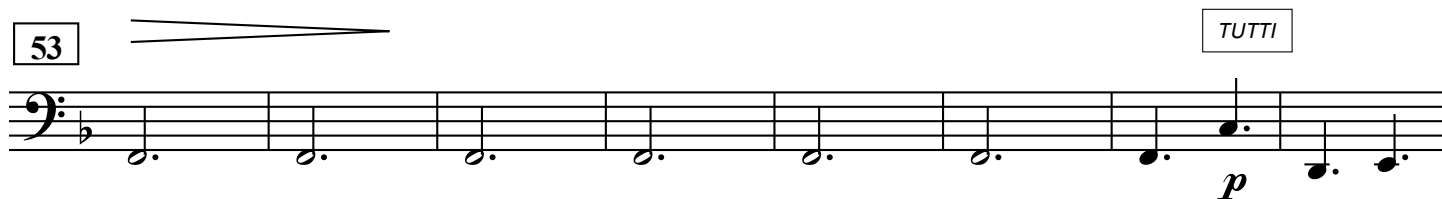
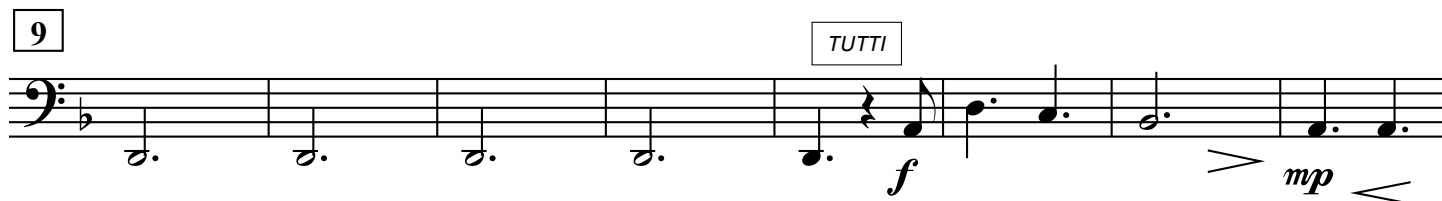

85

Grave *ff*

93

p

Rit...

99

Largo

109

arco

117

pizz.

mp

$$f$$

125

anf

$$f$$
 $\geq p$

Vivace

134

TUTTI

141

$$f$$

mp

149

SOLO

157

165

173

SOLO

TUTTI

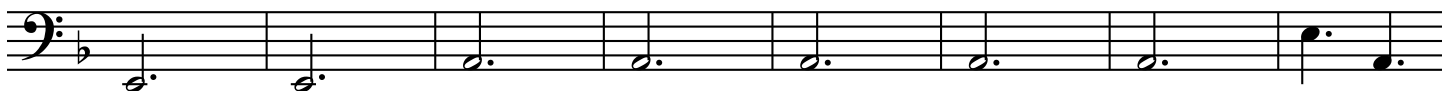

181

SOLO

189

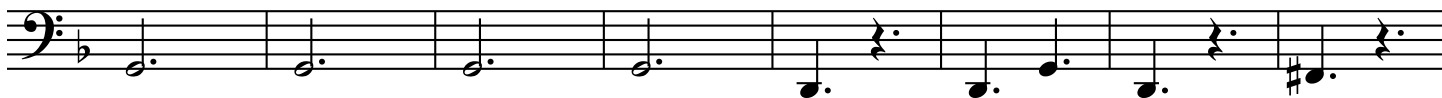

197

205

TUTTI

213

221

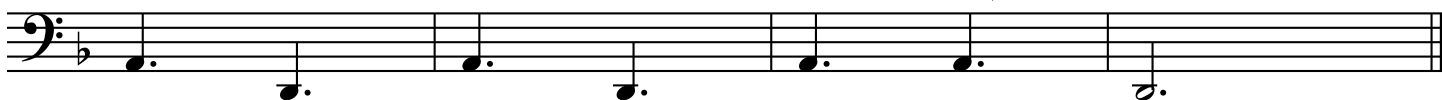

Rit...

Concerto grosso Op. VIII/6

Violone / Arciliuto

Giuseppe Torelli (1658 - 1709)

1

5

10

15

20

24

30

35

40

45

49

3

4

