

[illegible]

2 Invierno

B

9

14

SOLO

17

Lento at lib.

1 8 ② *mp*

2 8 ④ *mp* arm7 arm8va arm12

3 8 *mp*

4 8 *mp*

B *mp*

1 3

1 3

②

22 8 3 1 4 4 IX pos. 4 *f*

2 8 arm8va *f* B2

3 8 *f*

4 8 *f*

B *f*

f

27 8 *mp* SOLO *mp* *accelerando*

2 8 *accelerando* *Rit...* *accelerando*

3 8 B2 *accelerando* *Rit...* *accelerando*

4 8 *accelerando* *Rit...* *accelerando*

B *accelerando* *Rit...* *accelerando*

2 1 4

4 3 2 1

4

SOLO

35

39

diminuendo

minuendo

diminuendo

- *diminuendo*

diminuendo

TUTTI

TUTTI

• > •

X pos.

②

•

B

B

B

6 Inverno

56

arm12

arm12

arm12

arm12

1

2

3

4

B

mp

pizz.

*p**mf**p*

60

arm12

arm12

arm12

1

2

3

4

B

mp rit.

arco

TUTTI

64

F

Lento

1

2

3

4

B

Lento *mp**p*

Lento

Lento *p**p*

Lento

p

68

1 2 3 4 B

8 8 8 8

f *f* *sfz* *sfz*

f

72

1 2 3 4 B

8 8 8 8

f

76

1 2 3 4 B

8 8 8 8

mp *p* *p* *p* *p*

Rit...

G *Piu Mosso*

f *f* *mp* *mp* *mp*

[illegible][illegible]

92

1

2

3

4

B

X pos.

VIII pos.

B4

B3

B1

96

1

2

3

4

B

Rit...

p

H

Tempo primo

arm12

arm12

B3

B4

101

1

2

3

4

B

arm12

crescendo

accelerando

f

XII pos.

crescendo

accelerando

f

crescendo

accelerando

f

crescendo

accelerando

f

10 Inverno

106

1 4 2 4 2 1 2 1 2 1

1 2 1 3 2 1 1 2 1 2 1

Rit... Rit...

Rit... Rit...

Rit... *sfz* Rit...

Rit... *gliss* *sfz* Rit...

Rit... *gliss* *sfz* Rit...

111

I Tempo primo

mp *mf* *mp* *mp* *mp*

0 3 4

1 4 3 4 3

B4 B3

116

1 4 2 1 4 2 4

4 3 1 3 1 4 3 1 3 1 3 1 3

1 3 4 1 1 3 1 4 0

④

124

mf

1

2

3

4

B

128 arm8va

1 *mp*

2 *pizz.* *mp* *B3* 4 2 4 1 3 3 1

3 *mp*

4 *mp*

B *mp*

Rit... *arco* *pp*

Rit... *arco* *pp*

Rit... *pp*

Rit... *pp*

Rit... *pp*

INVERNO PORTENO

GTR 1

Astor Piazzolla
S. Katirtzoglou

A

mp *mf*

6 *f* *accelerando* **B**

10 *diminuendo*

14 *rit.*

16 *SOLO* *p* **B3** **B6** *Lento at lib.*

17 *A tempo* **C** *TUTTI*

18 *mp* *IX pos.* *f*

23 *accelerando* *Rit...* *SOLO* *mp*

27 *accelerando*

31

33 **D** **TUTTI** *f* ②

37 *3* *X pos.* *4* *diminuendo* ②

40 *p*

43 *rit. e dim.* **B3** *4*

48 **Ter** **E** **primo** *8* *arm12* *arm12* *arm12* *arm12* *arm12* *arm12* *arm12* *mp rit.*

64 **F** *Lento* *mp* *mf* *3*

69 *3* *3* *f* **B10** *1* *4* *1* *1* *0* *4* *2* *0* *3* *2*

73 *3* *1* *4* *mp* *Rit...* ②

78 **G** *Piu Mosso* *f* *VIII pos.* *1* *2* *3*

83 *4* *2* *4* *1* *4* *2*

88 *accelerando* *>* *4* *>* *>* *>* *>* *>*

91

94

Rit... *p*

98 [H] *Tempo primo*

arm12 arm12 arm12 crescendo

103

accelerando *f* XII pos.

107

Rit...

112 [I] *Tempo primo*

mp

117

121

mf

125

128

arm8va Rit... *pp*

INVERNO PORTENO

GTR 2

Astor Piazzolla
S. Katirtzoglou

A

6 *mp* *f* *accelerando* **B**

11

13 *diminuendo* *rit.* *p*

18 **C** *arm7* *arm8va* *arm12* *arm8va* *f*

26 *mp* *accelerando* *Rit...* *accelerando*

32 **SOLO** **D** **TUTTI** *f*

35

38 *diminuendo*

41 *p* *rit. e dim.* **B3**

2 Inverno

48

E

Tempo primo

V pos.

53

57

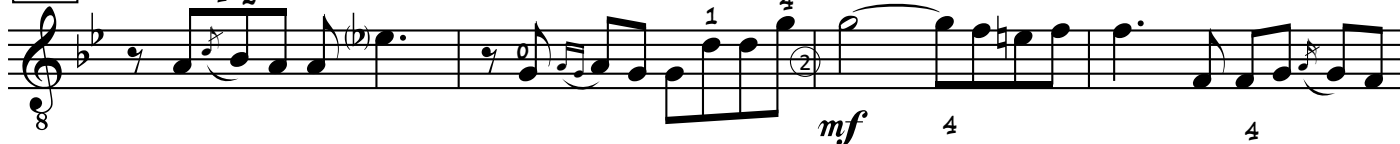

61

64

F

Lento

69

73

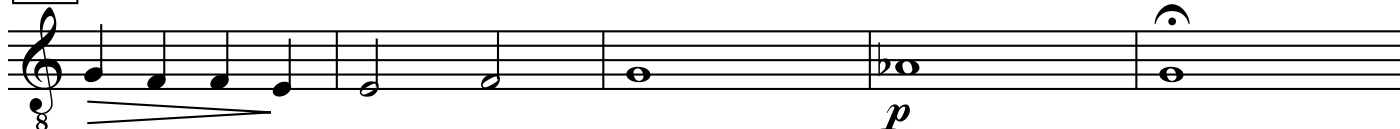

78

G

Piu Mosso

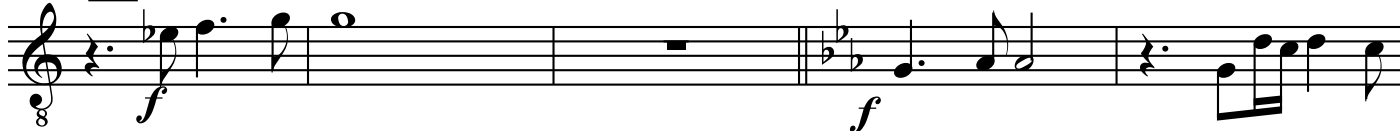

83

88

accelerando

3 Inverno

92

X pos. X pos.

95

VIII pos.

Rit... p

98

H Tempo primo

crescendo

103

accelerando f

108

Rit... Rit...

112

I Tempo primo

mf

117

④

120

mf

123

128

pizz. arco

pp

INVERNO PORTENO

Astor Piazzolla
S. Katirtzoglou

A

mp *mf*

6 *f* *accelerando* **B**

11 *diminuendo* *p* *rit.*

18 **C** *mp*

22 *accelerando* **B2**

27 *accelerando* *Rit...* *f* *accelerando*

33 **D** *f*

39 *diminuendo* *p*

44

48 **E** *Tempo primo* *mp* **B3** **B5**

2 Inverno

54

pizz.

B5

59

arco

64

F

Lento

p

69

f

sfz

sfz

74

p

78

G

Piu Mosso

mp

81

f

B4

85

B6

accelerando

89

B4

B4

93 B3 B1 B3 B4

98 H *Tempo primo*

103 *accelerando* *f*

107 *Rit...*

112 I *mp*

117

124 *mp*

129 *Rit...* *arco* *Rit...* *pp*

INVERNO PORTENO

GTR 4

Astor Piazzolla
S. Katirtzoglou

A

8

6

mp

mf

f

accelerando

B

8

15

rit.

p

mp

C

21

f

27

accelerando

Rit...

accelerando

2

D

33

f

37

diminuendo

41

p

45

rit. e dim.

B3

48 **E** *Tempo primo*

54 *mp* *p* **TUTTI**

64 **F** *Lento* *p* *f* *p*

73

78 **G** *Piu Mosso* *mp* *f*

83

87 *accelerando* optional (percussion if bass gtr is present)

90

93

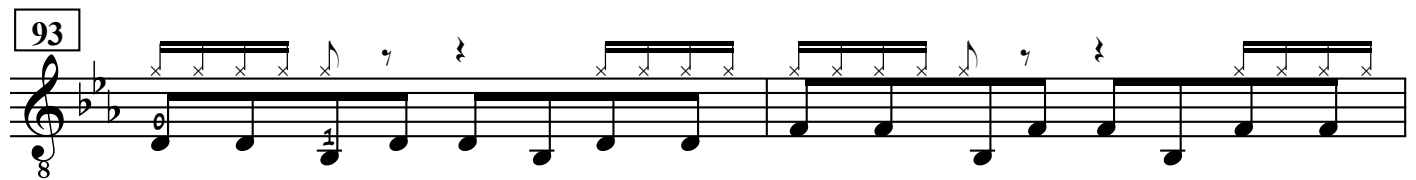

95

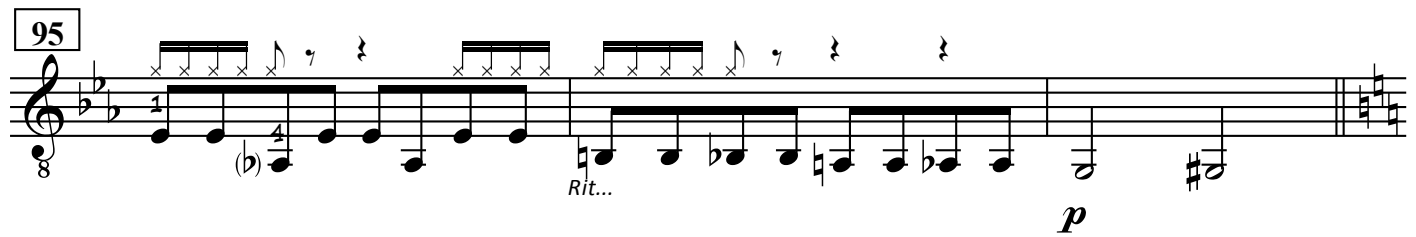

98

H

Tempo primo

104

accelerando

108

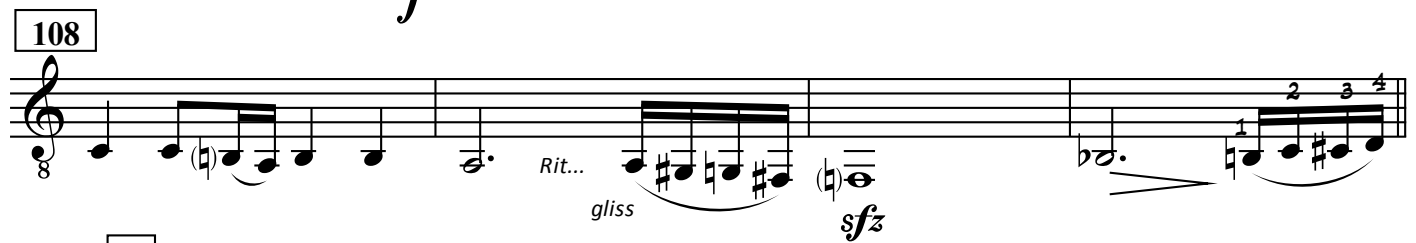

112

I

Tempo primo

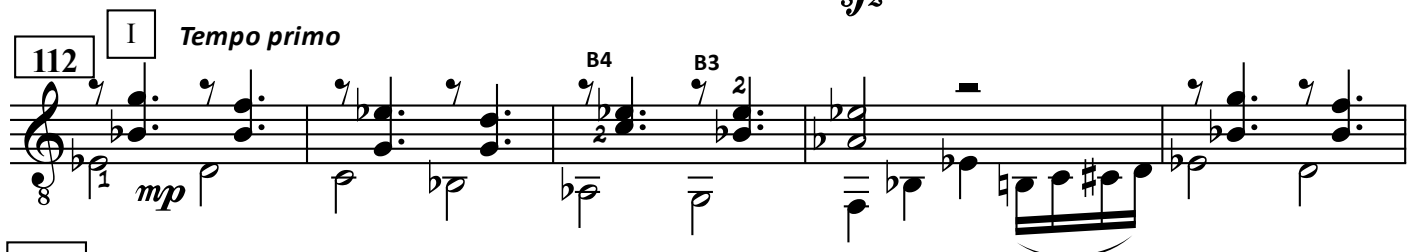

117

122

127

INVERNO PORTENO

Astor Piazzolla
S. Katirtzoglou

BASS (optional)

A

6

B

13

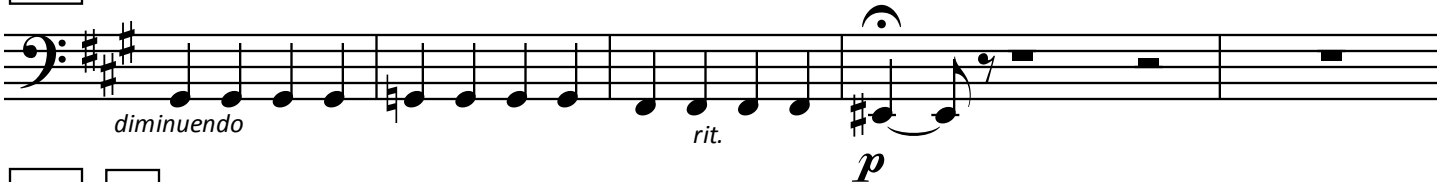

18

C

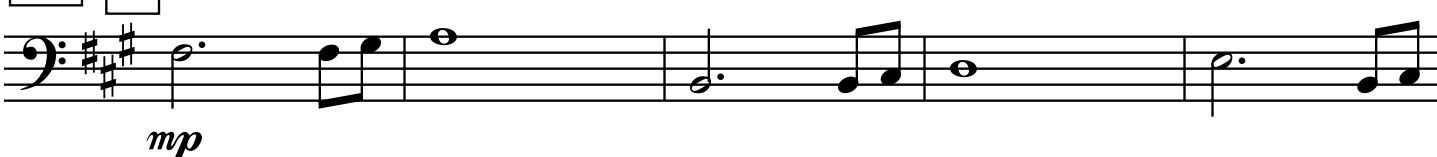

23

28

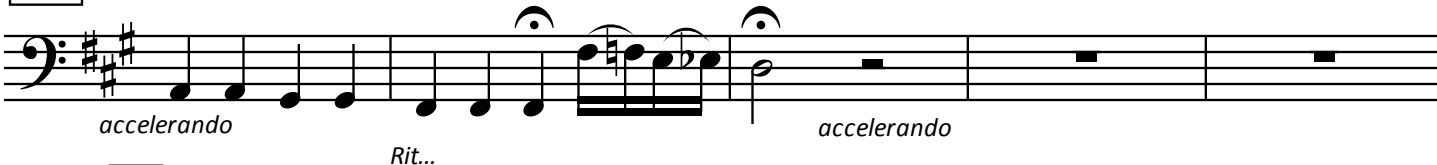

33

D

37

2 Inverno

45

rit. e dim.

48

E

Tempo primo

53

58

64

F

Lento

69

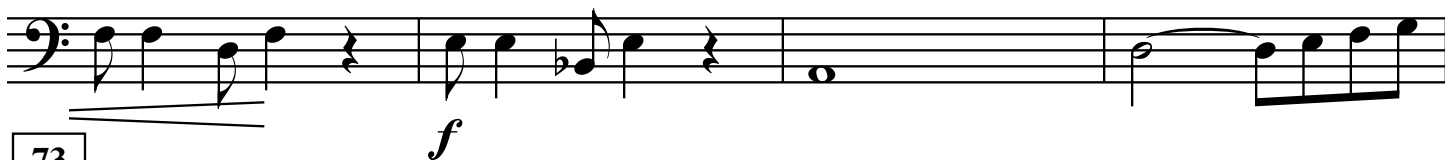

73

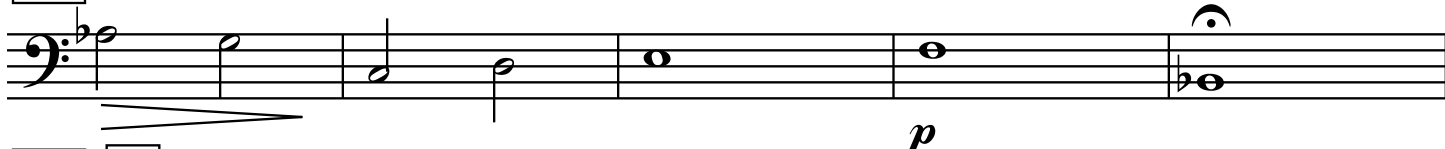

78

G

Piu Mosso

82

mp

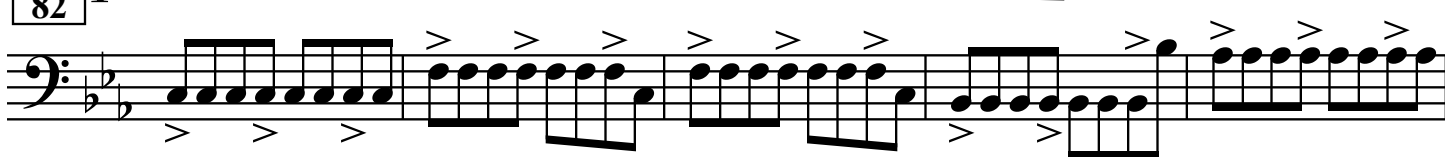

87

accelerando

3 Inverno

91

The bass line of 'The Rose Tree' is written on a single staff in bass clef, 2/4 time. The key signature has one flat (B-flat). The melody consists of eighth and sixteenth notes, with some measures containing beamed sixteenth notes. The notes are: G2, A2, Bb2, A2, G2, F2, E2, D2, C2, Bb1, A1, G1, F1, E1, D1, C1, Bb0, A0, G0, F0, E0, D0, C0, Bb-1, A-1, G-1, F-1, E-1, D-1, C-1, Bb-2, A-2, G-2, F-2, E-2, D-2, C-2, Bb-3, A-3, G-3, F-3, E-3, D-3, C-3, Bb-4, A-4, G-4, F-4, E-4, D-4, C-4, Bb-5, A-5, G-5, F-5, E-5, D-5, C-5, Bb-6, A-6, G-6, F-6, E-6, D-6, C-6, Bb-7, A-7, G-7, F-7, E-7, D-7, C-7, Bb-8, A-8, G-8, F-8, E-8, D-8, C-8, Bb-9, A-9, G-9, F-9, E-9, D-9, C-9, Bb-10, A-10, G-10, F-10, E-10, D-10, C-10, Bb-11, A-11, G-11, F-11, E-11, D-11, C-11, Bb-12, A-12, G-12, F-12, E-12, D-12, C-12, Bb-13, A-13, G-13, F-13, E-13, D-13, C-13, Bb-14, A-14, G-14, F-14, E-14, D-14, C-14, Bb-15, A-15, G-15, F-15, E-15, D-15, C-15, Bb-16, A-16, G-16, F-16, E-16, D-16, C-16, Bb-17, A-17, G-17, F-17, E-17, D-17, C-17, Bb-18, A-18, G-18, F-18, E-18, D-18, C-18, Bb-19, A-19, G-19, F-19, E-19, D-19, C-19, Bb-20, A-20, G-20, F-20, E-20, D-20, C-20, Bb-21, A-21, G-21, F-21, E-21, D-21, C-21, Bb-22, A-22, G-22, F-22, E-22, D-22, C-22, Bb-23, A-23, G-23, F-23, E-23, D-23, C-23, Bb-24, A-24, G-24, F-24, E-24, D-24, C-24, Bb-25, A-25, G-25, F-25, E-25, D-25, C-25, Bb-26, A-26, G-26, F-26, E-26, D-26, C-26, Bb-27, A-27, G-27, F-27, E-27, D-27, C-27, Bb-28, A-28, G-28, F-28, E-28, D-28, C-28, Bb-29, A-29, G-29, F-29, E-29, D-29, C-29, Bb-30, A-30, G-30, F-30, E-30, D-30, C-30, Bb-31, A-31, G-31, F-31, E-31, D-31, C-31, Bb-32, A-32, G-32, F-32, E-32, D-32, C-32, Bb-33, A-33, G-33, F-33, E-33, D-33, C-33, Bb-34, A-34, G-34, F-34, E-34, D-34, C-34, Bb-35, A-35, G-35, F-35, E-35, D-35, C-35, Bb-36, A-36, G-36, F-36, E-36, D-36, C-36, Bb-37, A-37, G-37, F-37, E-37, D-37, C-37, Bb-38, A-38, G-38, F-38, E-38, D-38, C-38, Bb-39, A-39, G-39, F-39, E-39, D-39, C-39, Bb-40, A-40, G-40, F-40, E-40, D-40, C-40, Bb-41, A-41, G-41, F-41, E-41, D-41, C-41, Bb-42, A-42, G-42, F-42, E-42, D-42, C-42, Bb-43, A-43, G-43, F-43, E-43, D-43, C-43, Bb-44, A-44, G-44, F-44, E-44, D-44, C-44, Bb-45, A-45, G-45, F-45, E-45, D-45, C-45, Bb-46, A-46, G-46, F-46, E-46, D-46, C-46, Bb-47, A-47, G-47, F-47, E-47, D-47, C-47, Bb-48, A-48, G-48, F-48, E-48, D-48, C-48, Bb-49, A-49, G-49, F-49, E-49, D-49, C-49, Bb-50, A-50, G-50, F-50, E-50, D-50, C-50, Bb-51, A-51, G-51, F-51, E-51, D-51, C-51, Bb-52, A-52, G-52, F-52, E-52, D-52, C-52, Bb-53, A-53, G-53, F-53, E-53, D-53, C-53, Bb-54, A-54, G-54, F-54, E-54, D-54, C-54, Bb-55, A-55, G-55, F-55, E-55, D-55, C-55, Bb-56, A-56, G-56, F-56, E-56, D-56, C-56, Bb-57, A-57, G-57, F-57, E-57, D-57, C-57, Bb-58, A-58, G-58, F-58, E-58, D-58, C-58, Bb-59, A-59, G-59, F-59, E-59, D-59, C-59, Bb-60, A-60, G-60, F-60, E-60, D-60, C-60, Bb-61, A-61, G-61, F-61, E-61, D-61, C-61, Bb-62, A-62, G-62, F-62, E-62, D-62, C-62, Bb-63, A-63, G-63, F-63, E-63, D-63, C-63, Bb-64, A-64, G-64, F-64, E-64, D-64, C-64, Bb-65, A-65, G-65, F-65, E-65, D-65, C-65, Bb-66, A-66, G-66, F-66, E-66, D-66, C-66, Bb-67, A-67, G-67, F-67, E-67, D-67, C-67, Bb-68, A-68, G-68, F-68, E-68, D-68, C-68, Bb-69, A-69, G-69, F-69, E-69, D-69, C-69, Bb-70, A-70, G-70, F-70, E-70, D-70, C-70, Bb-71, A-71, G-71, F-71, E-71, D-71, C-71, Bb-72, A-72, G-72, F-72, E-72, D-72, C-72, Bb-73, A-73, G-73, F-73, E-73, D-73, C-73, Bb-74, A-74, G-74, F-74, E-74, D-74, C-74, Bb-75, A-75, G-75, F-75, E-75, D-75, C-75, Bb-76, A-76, G-76, F-76, E-76, D-76, C-76, Bb-77, A-77, G-77, F-77, E-77, D-77, C-77, Bb-78, A-78, G-78, F-78, E-78, D-78, C-78, Bb-79, A-79, G-79, F-79, E-79, D-79, C-79, Bb-80, A-80, G-80, F-80, E-80, D-80, C-80, Bb-81, A-81, G-81, F-81, E-81, D-81, C-81, Bb-82, A-82, G-82, F-82, E-82, D-82, C-82, Bb-83, A-83, G-83, F-83, E-83, D-83, C-83, Bb-84, A-84, G-84, F-84, E-84, D-84, C-84, Bb-85, A-85, G-85, F-85, E-85, D-85, C-85, Bb-86, A-86, G-86, F-86, E-86, D-86, C-86, Bb-87, A-87, G-87, F-87, E-87, D-87, C-87, Bb-88, A-88, G-88, F-88, E-88, D-88, C-88, Bb-89, A-89, G-89, F-89, E-89, D-89, C-89, Bb-90, A-90, G-90, F-90, E-90, D-90, C-90, Bb-91, A-91, G-91, F-91, E-91, D-91, C-91, Bb-92, A-92, G-92, F-92, E-92, D-92, C-92, Bb-93, A-93, G-93, F-93, E-93, D-93, C-93, Bb-94, A-94, G-94, F-94, E-94, D-94, C-94, Bb-95, A-95, G-95, F-95, E-95, D-95, C-95, Bb-96, A-96, G-96, F-96, E-96, D-96, C-96, Bb-97, A-97, G-97, F-97, E-97, D-97, C-97, Bb-98, A-98, G-98, F-98, E-98, D-98, C-98, Bb-99, A-99, G-99, F-99, E-99, D-99, C-99, Bb-100, A-100, G-100, F-100, E-100, D-100, C-100, Bb-101, A-101, G-101, F-101, E-101, D-101, C-101, Bb-102, A-102, G-102, F-102, E-102, D-102, C-102, Bb-103, A-103, G-103, F-103, E-103, D-103, C-103, Bb-104, A-104, G-104, F-104, E-104, D-104, C-104, Bb-105, A-105, G-105, F-105, E-105, D-105, C-105, Bb-106, A-106, G-106, F-106, E-106, D-106, C-106, Bb-107, A-107, G-107, F-107, E-107, D-107, C-107, Bb-108, A-108, G-108, F-108, E-108, D-108, C-108, Bb-109, A-109, G-109, F-109, E-109, D-109, C-109, Bb-110, A-110,

95

98

H

Tempo primo

104

108

112

I

Tempo primo

118

[illegible]

123

[illegible]

128
