

Peaches en Regalia

FRANK ZAPPA

trans. S. KATIRTZOGLU

Dur: 3.30

3

GTR I

GTR II

GTR III

quassi perc.

GTR IV

GTR V

3

V 6

6

5

7

I

II

III

IV

5

V 6

7

6

6

21 23

I

II

III

IV

V

25 27

I

II

III

IV

V

f

p

25 27 29 31

I

II

III

IV

V

3

I

II

III

IV

V

29 31

I

II

III

IV

V

33 35

I

II

III

IV

V

6

nat.

37 39

I

II

III

IV

V

3

f

41 43

I

II

III

IV

V

6

6

6

6

45 47

I

II

III

IV

V

6

6

6

6

45 47

V

49 51

I

II

III

IV

V

3

3

49 51

V

53 55

I

II

III

IV

V

53 55

V

57 59

I

II

III

IV

57 59 V 6

61 63 6

I

II

III

IV

61 63 6 6

65 67

I

II

III

IV

65 67 3 5

V

-6-

69 71

I

II

III

IV

V

69 71

I

II

III

IV

V

73 75

I

II

III

IV

V

73 75

I

II

III

IV

V

77 79

I

II

III

IV

V

77 79

81 83

I

II

III

IV

V

85 87

I

II

III

IV

V

ralletando

accellerando

ralletando

Peaches en Regalia

gtr 1

Dur: 3.30

Dur: 3.30

3

5

7

9

11

13

15

17

19

21

23

25

27

29

31

33

35

f

fz

3

2

3

3

37

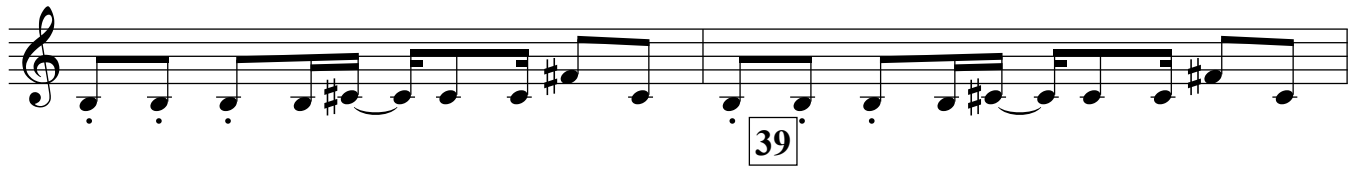

39

41

43

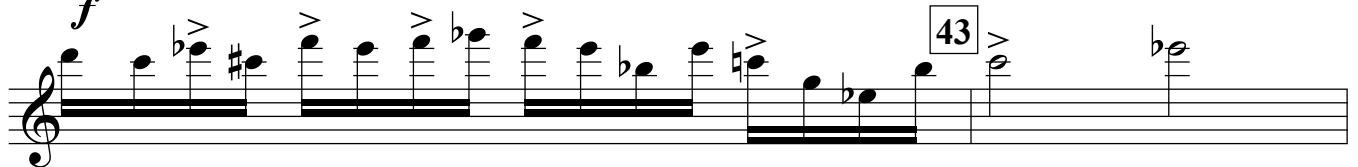

45

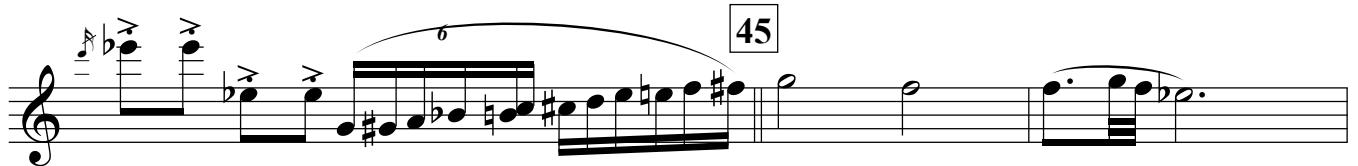

47

49

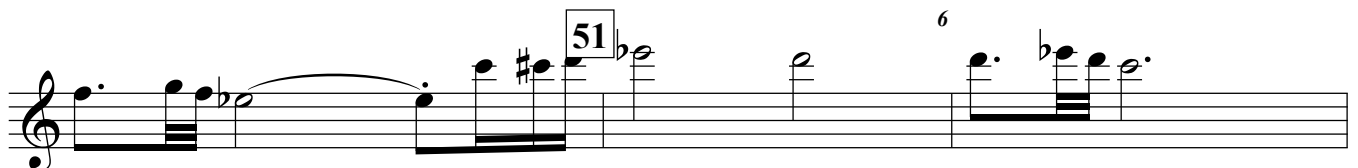

51

53

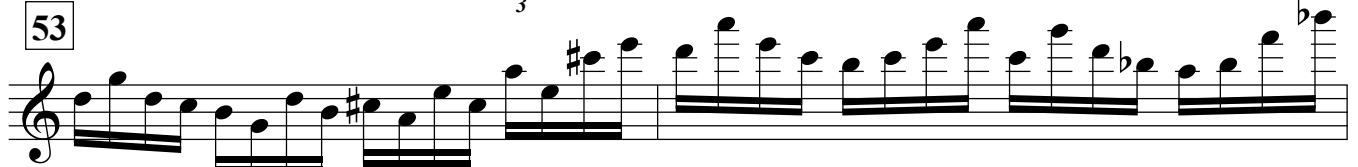

55

57

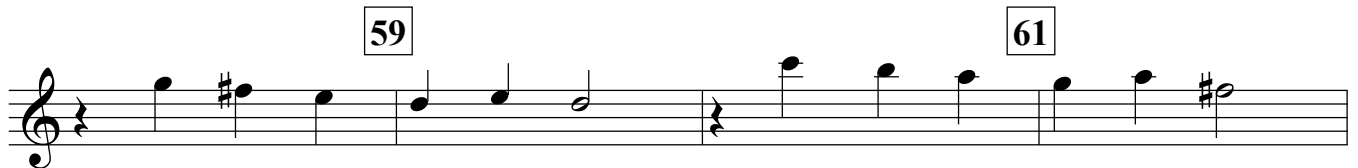

59

61

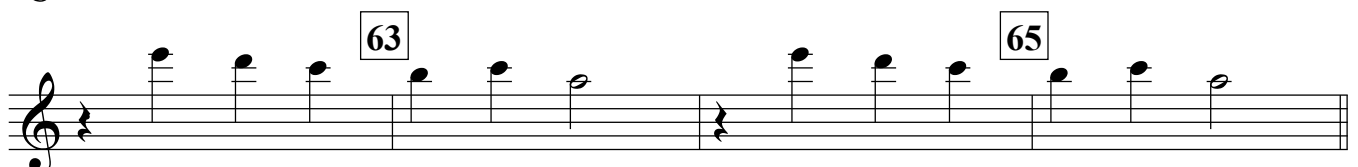

63

65

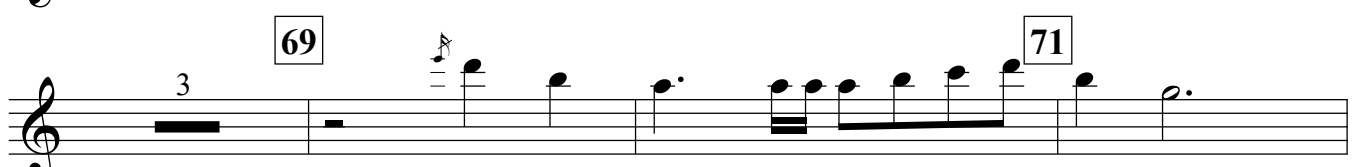

69

71

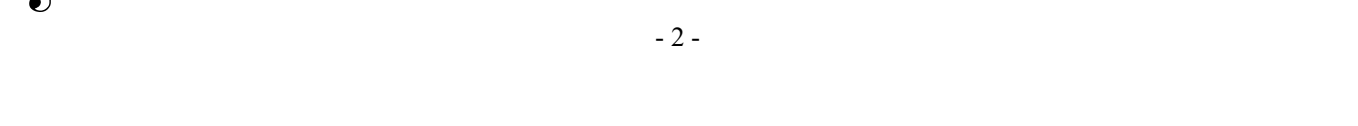

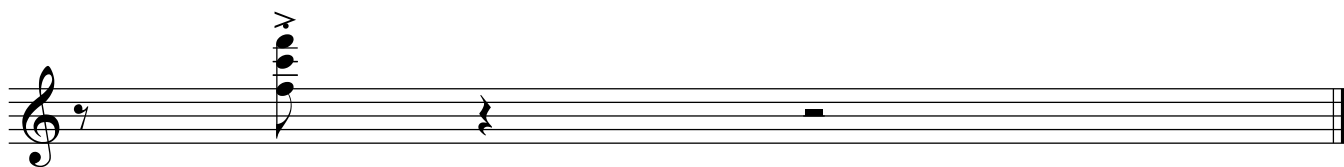
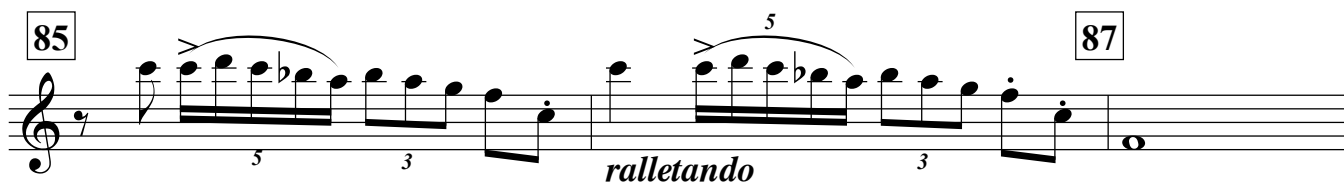
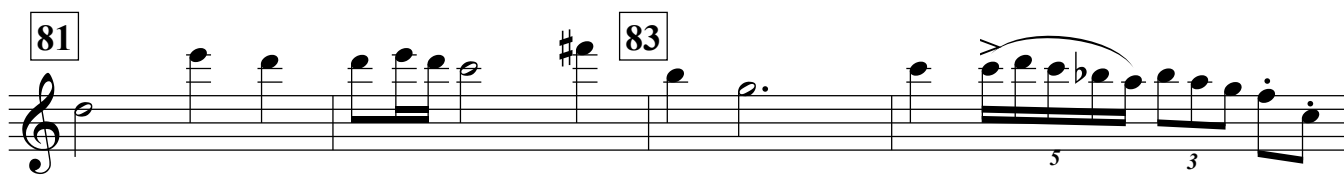
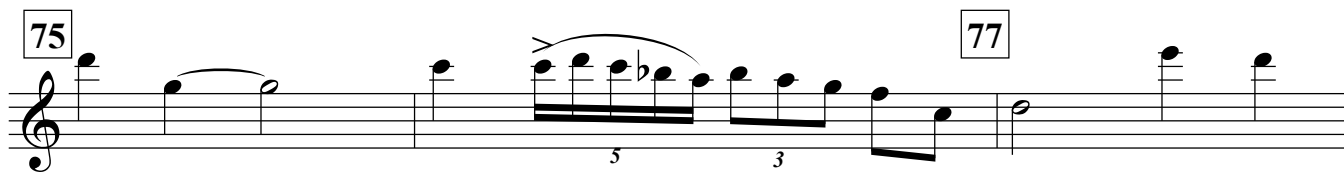
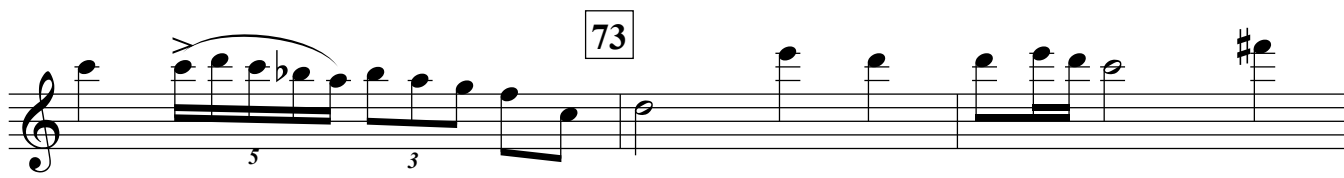

Peaches en Regalia

gtr 2

Dur: 3.30

3

5 7

9 13 15

17 19

21 23

25 27 29

31 *p* 33 35

37

39

41 3 43

45 6 6

47 49 6

51

53

55 57

59 61

63 65

73 75

7 77 79

81 83 3

85

5 3 5 3

ralletando

87

Peaches en Regalia

gtr 3

Dur: 3.30

quassi perc.

3 5 7 9 11 13 15 17 19 21 23 25 27 29 31

33

3

35

6

3

39

41

f

43

45

6

47

6

6

49

51

6

53

55

3

57

59

61

63

65

67

69

-2-

71 73

75 77

79 81

83 85

87

ralletando

Peaches en Regalia

gtr 4

Dur: 3.30

3

31 33 35 37 39 41 43 45 47 49 51 53 55 57 59 61 63 65

67 69

71

73 75

77

79 81

83

85 87 *accelerando*

Peaches en Regalia

gtr 5

Dur: 3.30

33

35

37

nat.

39

41

43

45

47

49

51

53

55

57

59

61

63

65

67 69 71 73 75 77 79 81 83 85 87

ralletando
