

## John Williams is the Man

John Williams  
arr. S. Katirtzoglou

3rd kind theme ♩ = 120

Gtr. 1 (VOICE) ta ri pa pa pa

Gtr. 2 (VOICE) ta ri pa pa

Gtr. 3 (VOICE) pa ta ri pa pa

Gtr. 4 (VOICE) ta ri pa pa

8

1

2

3

4

14

## Star Wars, Cantina Band

♩ = 200

17

21

25

29

33

37

1 2 3 4

41

**Moderato**  
(♩=108)

1 2 3 4

46

**Jaws**

1 2 3 4

50

54

58

62

66

## Star Wars theme

♩ = 104

69

72

75

78

81

84

## Indiana

87

91

1. 1. 1. 1.

95

2. 2. 2. 2.

100

GTR 1st

# John Williams is the Man

John Williams  
arr. S. Katirtzoglou

## 3rd kind theme

(VOICE)

ta ri pa pa pa

## Star Wars, Cantina Band

14

20

27

33

39

## Jaws

46

59

## Star Wars theme

Star Wars theme

66 *f*

71

77

81

85 Indiana

90 1.

95 2.

98

102

GTR 2nd

# John Williams is the Man

John Williams  
arr. S. Katirtzoglou

## 3rd kind theme

3 (VOICE)  
ta ri pa pa

## Star Wars, Cantina Band

14 19 24 29 34 40

## Jaws

46 62 rallentando

## Star Wars theme

66

8

*f*

*m i p m a m i p m a i*

71

76

79

87

Indiana

92

95

100

## John Williams is the Man

John Williams  
arr. S. Katirtzoglou

## 3rd kind theme

pa ————— ta ri pa pa

(VOICE)

2

8

4

8

## Star Wars, Cantina Band

14

20

26

33

39

8

3

1

4

4

## Jaws

45

52

57

62

8

accelerando

ralletando

## Star Wars theme

66

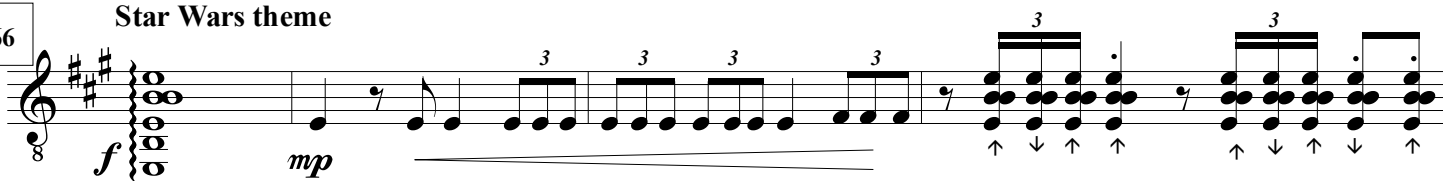

70

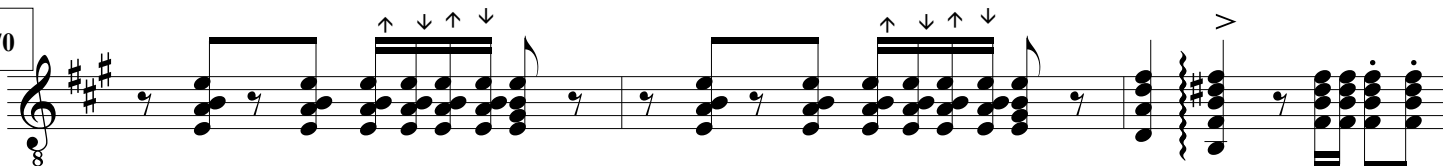

73

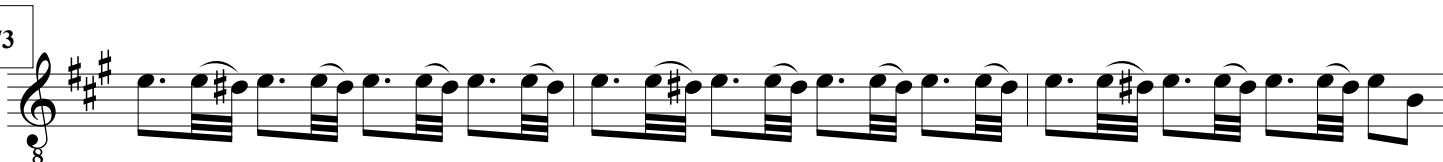

76

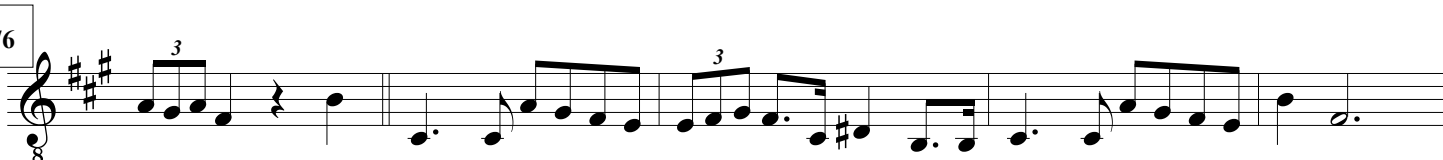

81

87

## Indiana

92

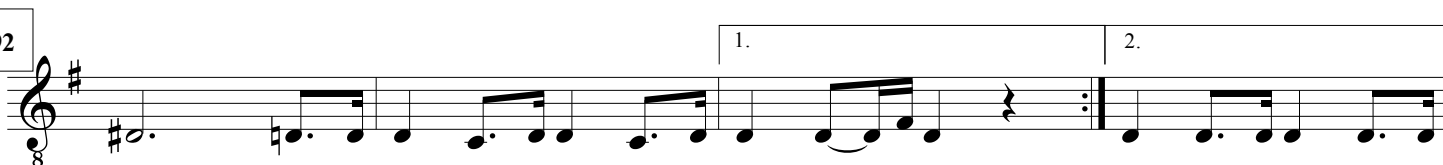

96

101

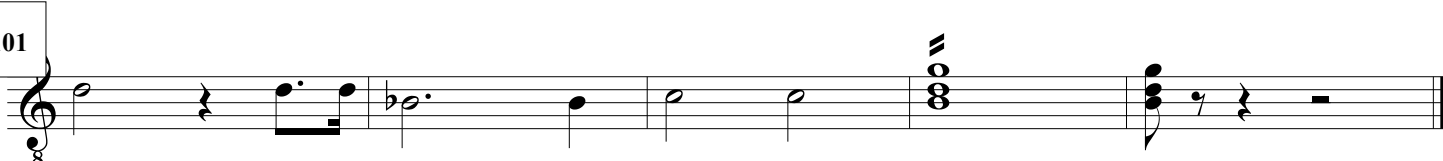

GTR 4th

# John Williams is the Man

John Williams  
arr. S. Katirtzoglu

**3rd kind theme**

(VOICE)

ta ri pa pa

**8**

**14** **Star Wars, Cantina Band**

**22**

**30**

**38**

**45** **Jaws**

**51**

*accelerando*

**57**

**62**

*ralletando*

## Star Wars theme

66

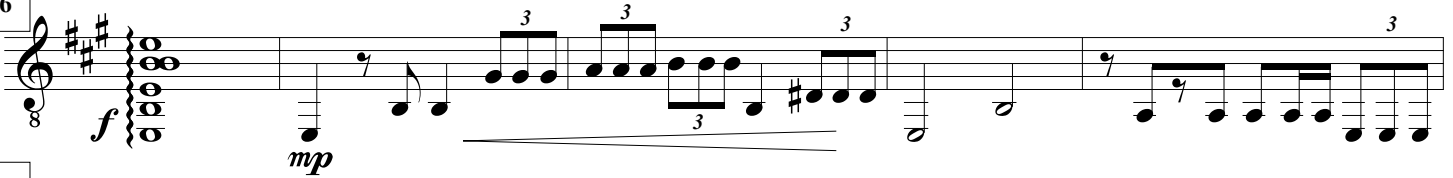

71

75

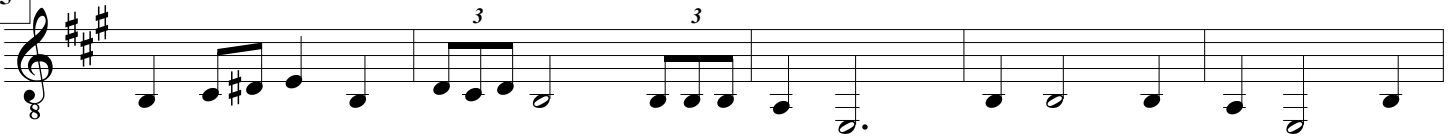

80

## Indiana

84

87

92

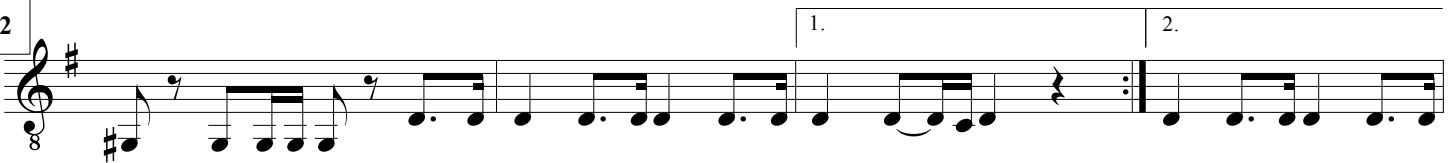

96

100

