

Tarantelle

No. 6 from *Bardenklänge*, Op. 13

Johann Kaspar Mertz
(1806–1856)

Allegro

Presto Allegramente

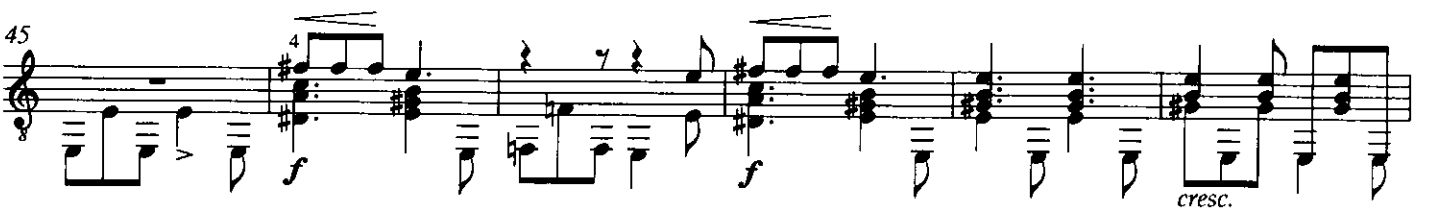

51

57

63

69

75

81

87

92

96 *dolce*

100 *dolce*

105 *dolce*

110 *dolce*

116 *dolce*

121 *dolce*

127 *dolce*

132 *cresc. poco a poco* *sf sf*

138 *cresc. poco a poco* *sf sf*

144

150

156

163

170

175

180

185

191

197

203

208

214

220

Prestissimo

225

233

239

245